Hot and Humid

Continued hot and humid with possible thundershowers. High near 90; low tonight, 70. High yesterday, 86; low, 69.

THE CIRCLEVILLE HERALD

FULL SERVICE

Associated Press leased wire for state, national and world news, Central Press picture service, leading columnists and artists full local news coverage.

Wednesday July 17, 1968 | 18 Pages | 10c Per Copy | 85th Year—168

Cuban Hijacks Jet; Makes 9 This Year

MIAMI, Fla. (AP) — A National Airlines jet was hijacked today over Texas by a man who threatened to blow up the plane with a grenade and was flown to Cuba. There were 64 persons aboard.

The DC8 landed at Jose Marti Airport in Havana and the first off the plane was the hijacker, described by the pilot as a Cuban, AP correspondent Fenton Wheeler reported from Havana. Wearing a yellow shirt, he walked jauntily away with security police. He appeared to be carrying no weapons.

The man had held command over the plane during a refueling stop at New Orleans, La., after walking into the cockpit with a grenade and a pistol shortly after takeoff from Houston, Tex.

Ordinarily, the plane and passengers would be returned quickly but the apparent illness of a passenger or crewman may delay the flight back to the United States.

The passenger or crewman—it was impossible to tell which—was removed from the plane in a stretcher and was driven away in a Red Cross ambulance. He once raised his head, showing he was conscious.

The plane carried 57 passengers and 7 crewmen and the crew was the first to follow the hijacker off the plane. The passengers then followed, the first dozen or so U.S. servicemen. The soldiers were taken to a separate room at the airport.

"I've got a Cuban in the cockpit with a grenade in one hand and a pistol in the other," the pilot, Cap. Sid Oliver of Miami, reported by radio as Flight 1064 took off from Houston.

"I am being ordered to Cuba," he added.

The flight, which originated at Los Angeles, had made a scheduled stop at Houston. It also was scheduled to land at New Orleans before reaching its destination at Miami.

A FAA spokesman said Oliver convinced the hijacker there was not enough fuel in the tanks to overfly New Orleans.

FBI agents and police stood

(Continued on Page 2)

U.S. Again Seeks Viet War Slowdown

Paris Meeting Ends Without Any Progress

PARIS (AP) — The United States made a new appeal to North Vietnam in the Paris peace talks today to declare what action it will take "if the remainder of the bombing of North Vietnam ends."

"I have stated many times," Ambassador W. Averell Harriman told North Vietnamese negotiators, "that the United States is prepared to stop the bombing of the remainder of North Vietnam, but I have asked what would happen then.

"I have asked what you then will do—slow the pace of the war or continue to heighten the level of your aggression? And to that central question, you have given no answer—no answer whatsoever.

"Are we to interpret this to mean that further restraint on our part will be met again by further escalation of violence on your part?"

Harriman's statement was released by his office before today's session ended. This 13th meeting of the two negotiating teams was the longest since the talks started May 13. It lasted almost 4½ hours. Harriman said when the meeting ended that no progress was made.

Harriman, going into the 13th session of the U.S.-North Vietnamese peace talks in Paris, said he had "no way to judge" whether a reported withdrawal of some of the enemy forces in the Saigon area constituted a peace move. He added that he did not know exactly how much withdrawal there had been.

Harriman said it was interesting that since the United States had protested against "the indiscriminate shelling and inhumane and barbaric attacks on Saigon" there has been no shelling of the city.

"That may have some significance," he said. "I hope it does, but one doesn't know whether they'll start again."

Asked whether it might be an act of reciprocity on North Vietnam's part in response to President Johnson's March 31 limitation on bombing of North Vietnam, Harriman replied: "It's hardly reciprocity to stop an escalation which they took after the President's act of material de-escalation of the fighting."

A North Vietnamese spokesman reported that Ambassador Xuan Thuy was unable to attend today's session because of a slight indisposition. At the table today were Ha Van Lau, considered the delegaion's No. 2 man, and Mai Van Bo, head of the North Vietnamese mission in Paris.

Clifford Predicts Red Viet Offensive Soon

July, August Or September Likely Times

SAIGON (AP) — Widespread enemy attacks as heavy as the Tet and May offensives can be expected throughout South Vietnam in late July, August or early September, Secretary of Defense Clark M. Clifford said today.

Basing his comments on reports from senior U.S. commanders since he arrived in Vietnam Sunday, Clifford said enemy forces around Saigon are increasing and there is a continual movement of enemy troops into the military district that surrounds the capital.

The purpose, he said, "obviously is to launch some attack on Saigon."

Clifford said the level of fighting in South Vietnam's northernmost privinces has not been as high as it was in previous months because some North Vietnamese divisions have been pulled back into North Vietnam for refitting.

They can be expected to return "in greater force," Clifford told newsmen at Da Nang during a visit to the northern area below the demilitarized zone. He met at Da Nang and Phu Bai with U.S. Marine and Army officers commanding troops in the critical northern war zone.

The Pentagon chief said none of the American troop commanders in Saigon has asked him for more troops, and he has no plans to request additional troops.

In Saigon, the U.S. Embassy released a captured Viet Cong directive warning enemy forces not to expect peace or independence from the Paris talks until a "general offensive and general uprising" force the United States to accept defeat.

"The diplomatic offensive is of paramount importance, but it will not play a decisive role," said the document, which was dated June 5.

"Only when we have successfully accomplished the general offensive and general uprising will the negotiations demonstrate their significance, which consists of creating conditions for the enemy to accept final defeat and withdraw in an 'honorable' manner."

American commanders believe the next enemy general offensive will thrust mainly at Saigon, the capital and largest city; Da Nang, the nation's second largest city, and possibly the old imperial capital of Hue.

MAKE WAY FOR GAS STATION — A westside landmark, the old brick structure at the southeast corner of Main St. and Western Ave. that housed a restaurant for many years, was demolished today by C. E. Wardell. A service station will be built on the lot.

Columbus Sit-in At Statehouse Ends; 7 Arrested

COLUMBUS, Ohio (AP) — A squad of highway patrolmen arrested seven members of a group demonstrating at the statehouse Tuesday night for higher welfare benefits and better job opportunities.

About 30 demonstrators vowed to spend the night on the statehouse lawns or get themselves arrested, but when Patrolmen arrived all but seven demonstrators moved to the adjacent sidewalk to chant, "Ain't gonna let no honkies turn me around."

There was no violence, however, when the patrolmen arrived and made the arrests.

A statehouse guard called on the demonstrators to leave the canvas shelters they had erected on the grass at the north side of the statehouse, then Highway Patrol Maj. H. J. Cardwell asked them if they had understood the order.

They gave no coherent reply and were arrested on charges of disorderly conduct.

Sharon Bonita Garner, 26, Toledo; Anne Stringer, 26, Cleveland; Stephanie D. Bowen, 18, Cincinnati; Harold Allen Woodford, 25, Columbus; Harley Clyde Varney, 23, Columbus; Lonnie Mae Pritchett, 25, Toledo, and Mary Elizabeth Brown, 54, Columbus, were booked at city police headquarters and released on $25 bond.

By 7 p. m. the other demonstrators had loaded the last of their equipment into a car and driven away from the statehouse.

"But we'll be back," threatened Margarette Washington, chairman of the Ohio Steering Committee for Adequate Welfare.

The departure ended a two-day demonstration at the statehouse sponsored by Mrs. Washington's group and the Welfare Rights Organization.

Expect Ray Return Soon

LONDON (AP) — James Earl Ray may be on his way back to the United States tonight or early Thursday to face trial for the killing of Dr. Martin Luther King Jr.

Ray cleared the way for his return by signing a declaration Tuesday that he did not want to appeal the order for his extradition issued by London's chief magistrate on July 2.

It was not known whether Ray's lawyers would deliver his statement to the Home Office or whether they would let the 15-day period for him to file an appeal expire this afternoon without taking further action.

In either case, Home Secretary James Callaghan could sign the order for Ray's extradition before nightfall. He would then be delivered to the U.S. Justice Department for the transatlantic flight.

"I suspect the first word that Ray has left London will be news of his actual arrival in Memphis," one American source said.

Other informed sources speculated that Ray would be flown back with a heavy guard aboard a U.S. military plane or a chartered civilian jet. U.S. military planes can use British civilian fields such as Heathrow and Gatwick airports near London.

Ray's American lawyer, Arthur J. Hanes of Birmingham, Ala., was due in London this morning. He may ask to accompany his client back to the United States, but U.S. officials indicated this request would be turned down.

Ray's decision not to appeal the extradition order came as a surprise after a routine court hearing Tuesday at which he sat quietly while his British lawyers agreed to have him held in prison another eight days on charges he entered Britain on a forged Canadian passport and carried an unlicensed gun.

Waive Red Tape In Murder Case

NEWPORT, Ky. (AP)—Asst. Campbell County Commonwealth Attorney John Diskin said Tuesday night that Jess R. Harney, 32, has agreed to waive extradition to Kentucky to face a murder charge.

Harney, who has addresses listed in both Newport and in Aberdeen, Ohio, is being held in the Brown County Jail at Georgetown, Ohio in the fatal shooting Saturday of Elmer Davis, 24.

The shooting occurred on the sidewalk of a Newport Street.

Diskin said he still has been unable to determine a motive for the shooting. He said he did not think Harney and Davis even knew each other.

Man Given Life In Love Slaying

CLEVELAND (AP) — J. T. Rembert has been sentenced to life in Ohio Penitentiary in the love triangle slaying of 32-year-old William Boyd.

The 38-year-old Rembert killed Boyd with two shots from a 16-gauge shotgun April 7, 1966, police said. Rembert's former girl friend, Louise Richardson, had left him a year earlier for Boyd, then called Rembert for aid following a fight with Boyd.

Blessed Event

LAS VEGAS, Nev. (AP) — Bandleader Harry James is a father for the fifth time. His wife Joan gave birth to a boy Tuesday. The child was the couple's first since their marriage last year.

Council Passes Legislation Requiring Curb Installation

Circleville City Council passed controversial legislation requiring property owners to build curbs and gutters within 21 days during Tuesday's session.

Streets where the curbs and gutters must be installed are Maplewood, Town, Union, High, Cedar Heights, and others where street repairs are planned.

The legislation passed after a stormy protest by Fourth Ward Councilman Boyd Horn, who contended it would work an undue hardship on elderly property owners with fixed incomes.

The resolution was passed with a 5-1 count — Horn's being the lone dissenting vote. First Ward Councilman David Goldschmidt was not present at the meeting.

* * *

COUNCIL President Joe Bell asked City Solicitor Charles Hosterman for an opinion on whether or not the resolution was legally enacted after a first reading because of the absence of the one councilman.

After reading the section of the Ohio Revised Code applicable to the situation, Hosterman informed council that in his opinion, the new resolution was legal.

The property owners will be officially instructed to build the curbs and gutters. If they do not comply with the order within 21 days, the city service department will build the improvements and the cost will be assessed the owners when they pay their real estate taxes.

A resolution authorizing the service director to advertise for bids for constructing the curbs and gutters was held to a first reading when third ward councilman Harold Clifton abstained from voting for a suspension of the rules and Horn voted against the action.

In other official business, the city fathers passed legislation which initiated the updating of street lights in Circleville.

The resolution authorized council to enter into a contract with the Columbus and Southern Ohio Electric Co. for the orderly installation of 100 8,000 lumen lights to replace 2,500 lumen lights.

* * *

COUNCIL plans to update the lighting throughout the city. The project is expected to take two to three years.

An ordinance was passed transferring $12,825 within the water works funds.

Circleville Mayor Richard Gerhardt vetoed an ordinance passed at the July 2 meeting of Council transferring $400 within the health department funds for the purchase of a copier.

The mayor made nine recommendations for council's consideration.

Noting that the solons had recently passed a basic building code, he recommended they also pass a modern housing code.

"All homes regardless of whether recent construction has been undertaken, should provide a margin of safety in condition and should provide a minimum level of health environment," the mayor's recommendation read. He added that most progressive cities already have enacted such codes.

* * *

ALONG the same lines, he also recommended legislation to implement the present building code.

Although council passed the

(Continued on Page 2)

Attache Case Is 'Disarmed'

NEW YORK (AP) There have been nine bombings or attempted bombings of foreign tourist or diplomatic offices in the Fifth Avenue midtown area since April 22.

So when a patrolman spotted an attache case lying on the sidewalk just off Fifth Avenue Tuesday night, the bomb squad was called in.

Police quickly cleared late night strollers from the area. A long line was attached to the case. Detectives retreated into a sunken promenade across the street and gingerly pulled the case onto its side.

It fell. Detectives dashed to it, ripped it open, shook it—and found it was empty.

Rhodes, Party In Cleveland Area

COLUMBUS, Ohio (AP)—Gov. James A. Rhodes and his party of newsmen and state recreation boosters moved into the northeastern Ohio today to visit some tourist attractions.

The list of stops included Blossom Center in Summit County, summer home of the Cleveland Orchestra and metals park, world headquarters for the American Society of Metals, 23 miles east of Cleveland.

Trio Given 199 Years In Robbery

CHICAGO (AP)—Three men, shortly after failing in a planned escape, were sentenced Tuesday to 199 years in prison on charges stemming from a bank holdup in which two policemen were killed.

FBI agents foiled the attempted escape from the Federal Building of Henry M. Gargano, 35, of Chicago; Ronald Del Raine, 37, of Olympia, Wash., and Clifton Daniels, 29, of Cisne, Ill.

They were sentenced after pleading guilty to charges of aggravated bank robbery in the $83,000 holdup of the Northlake Bank Oct. 27. Northlake is a suburb west of Chicago.

In an appearance in U.S. District Court earlier in the day the men pleaded innocent to the charges.

A loaded .38 caliber revolver was taken from Gargano's belt and a sharpened table knife from Del Raine. An investigation was ordered to determine where the weapons were obtained.

After conferring with their attorneys, the three men were taken again before Judge Edwin A. Robison, and they made a surprise plea of guilty. Robson passed sentence.

3 Men Face Waverly Trial For Murder

WAVERLY, Ohio (AP)—Pike County Common Pleas Judge Earl D. Parker today entered pleas of innocent in behalf of three men charged with first-degree murder in the June 3 fatal beating of an 83-year-old rural Stockdale man.

Cletus Marshall, 29, and John D. Howard, 25, both of Miller's Run, Scioto County, and James Perkins, 24, of Springfield, are accused of fatally beating Brooks Milam while attempting to rob him at his Pike County home.

Milam died 12 days after the beating.

Judge Parker said he will appoint an attorney for Marshall soon, but the other two men may be able to obtain an attorney without a court appointment.

Ex-Actress Dies

HOLLYWOOD (AP) — Lura McCollough, 76, once the leading lady of silent-film comedian Roscoe "Fatty" Arbuckle, died Monday. Mrs. McCollough, whose professional name was Lura Anson, also appeared in the "Our Gang" comedies and many other films.

Roundtown

TODAY is the day! . . . Joe Shortridge of Jackson Twp. is 100 years old, the county's oldest resident . . . The highlight of this special day for Mr. Shortridge was when he received a bouquet, accompanied by a three-page letter, from his great grandchildren in Thailand . . . A congratulatory card from the President of the United States left him unimpressed, his first reaction being that it was undoubtedly sent by a host of Democratic forging friends as a joke . . . The centenarian unhesitantly declares himself a staunch Republican. When he realized the President's greeting was official his comment was, "He probably wonders who is that gosh darned old man down on Darby Creek?"

Our heartiest congratulations and good wishes, Mr. Shortridge.

SOMETHING new has been added to this year's Chamber of Commerce Sidewalk Sale. The Chamber will sponsor an antique car display on S. Court St. near the police station . . . Cars in the display are owned by people throughout Pickaway County.

GEORGE Hamrick, county agricultural extension agent, needs 12 Pickaway County farm families who are willing to host the members of the British Young Farmers Club.

The young farmers are currently on tour throughout the United States to learn American marketing procedures and farm management . . . They will be in central Ohio July 20-28 and need places to stay . . .

Hosts are expected to pick up their guests at the Ohio State Fairgrounds, house them, show them a picture of normal life on the farm and introduce them to organized farm groups . . .

Anyone interested should contact Hamrick as soon as possible at the Pickaway County Agricultural Extension Service at 474-7534.

CIRCLEVILLE'S Service Department has had its "headaches" multiplied by the Northend Storm Sewer installation and planned street improvements in the northend . . .

Streets are dusty where the ditches have been dug for the sewer . . . Along Cedar

(Continued on Page 2)

Keeping Score On the Rainfall

Rainfall for a 24 Hour Period	
Ending at 8 a. m.	.00
Actual for July to date	.22
Normal for July to date	2.31
BEHIND 2.09 INCHES	
Normal since January 1	23.52
Actual since January 1	26.34
River	3.30
Sunrise	6:17
Sunset	8:59

Czechs Defy Red Bloc Demands

PRAGUE, Czechoslovakia (AP) — Czechoslovakia's new Communist leaders defied the Kremlin and other orthodox Communist governments Tuesday night and said the nation will continue on its liberal course, with the full support of the people.

The Czechoslovak Communist party presidium met to discuss a letter from the Warsaw conference of the Soviet Union, East Germany, Poland, Hungary and Bulgaria. Their leaders met Sunday and Monday because the Poles and East Germans fear the liberal ferment will spread to their countries, and the Soviet leadership also is uneasy.

The Czechoslovak presidium said it will prepare a reply in the next few days. In an interim communique, it said it was aware that opponents "are active and trying to misuse the democratization process against the party and against socialism."

Alexander Dubcek, the new chief of the Czechoslovak party refused to attend the Warsaw meeting and proposed instead that he and his colleagues hold a series of bilaterial meetings with the various allied Communist leaders.

Reliable sources said the letter from Warsaw demanded that the Czechoslovak leaders attend a Communist summit conference within two weeks to justify their program, The New York Times reported in a dispatch from Prague. The report said the letter charged that the policies of the Dubcek regime had given rise to "revisionism" in the party and had raised the threat of a counterrevolution by forces friendly to "imperialism."

The letter reportedly made one concession to Prague's new leaders—agreement for separate meetings with the leaders of the five nations before the joint meeting, with all the conferences to be in Prague.

The Czechoslovak presidium's communique said it agrees in principle to a consultative meeting of a group of countries but wanted preliminary separate consultations.

The Czechoslovak news agency CTK meanwhile reported that additional Soviet troops have left the country. It gave no numbers.

Earlier, Czechoslovak intelligence officers acknowledged that only 1,500 of the 16,000 troops moved into the country for the maneuvers in June had left. The latest reported Soviet promise is that all will be out of the country by Sunday.

Bargains and Fun Are Part of Circleville Sidewalk Sales

Hot and Humid

Continued hot and humid with possible thundershowers. High near 90; low tonight, 70. High yesterday, 86; low, 69.

THE CIRCLEVILLE HERALD

FULL SERVICE

Associated Press leased wire for state, national and world news, Central Press picture service, leading columnists and artists full local news coverage.

Wednesday July 17, 1968 | 18 Pages | 10c Per Copy | 85th Year—168

Cuban Hijacks Jet; Makes 9 This Year

MIAMI, Fla. (AP) — A National Airlines jet was hijacked today over Texas by a man who threatened to blow up the plane with a grenade and was flown to Cuba. There were 64 persons aboard.

The DC8 landed at Jose Marti Airport in Havana and the first off the plane was the hijacker, described by the pilot as a Cuban, AP correspondent Fenton Wheeler reported from Havana. Wearing a yellow shirt, he walked jauntily away with security police. He appeared to be carrying no weapons.

The man had held command over the plane during a refueling stop at New Orleans, La., after walking into the cockpit with a grenade and a pistol shortly after takeoff from Houston, Tex.

Ordinarily, the plane and passengers would be returned quickly but the apparent illness of a passenger or crewman may delay the flight back to the United States.

The passenger or crewman—it was impossible to tell which—was removed from the plane in a stretcher and was driven away in a Red Cross ambulance. He once raised his head, showing he was conscious.

The plane carried 57 passengers and 7 crewmen and the crew was the first to follow the hijacker off the plane. The passengers then followed, the first dozen or so U.S. servicemen. The soldiers were taken to a separate room at the airport.

"I've got a Cuban in the cockpit with a grenade in one hand and a pistol in the other," the pilot, Cap. Sid Oliver of Miami, reported by radio as Flight 1064 took off from Houston.

"I am being ordered to Cuba," he added.

The flight, which originated at Los Angeles, had made a scheduled stop at Houston. It also was scheduled to land at New Orleans before reaching its destination at Miami.

A FAA spokesman said Oliver convinced the hijacker there was not enough fuel in the tanks to overfly New Orleans.

FBI agents and police stood

(Continued on Page 2)

U.S. Again Seeks Viet War Slowdown

Paris Meeting Ends Without Any Progress

PARIS (AP) — The United States made a new appeal to North Vietnam in the Paris peace talks today to declare what action it will take "if the remainder of the bombing of North Vietnam ends."

"I have stated many times," Ambassador W. Averell Harriman told North Vietnamese negotiators, "that the United States is prepared to stop the bombing of the remainder of North Vietnam, but I have asked what would happen then.

"I have asked what you then will do—slow the pace of the war or continue to heighten the level of your aggression? And to that central question, you have given no answer—no answer whatsoever.

"Are we to interpret this to mean that further restraint on our part will be met again by further escalation of violence on your part?"

Harriman's statement was released by his office before today's session ended. This 13th meeting of the two negotiating teams was the longest since the talks started May 13. It lasted almost 4½ hours. Harriman said when the meeting ended that no progress was made.

Harriman, going into the 13th session of the U.S.-North Vietnamese peace talks in Paris, said he had "no way to judge" whether a reported withdrawal of some of the enemy forces in the Saigon area constituted a peace move. He added that he did not know exactly how much withdrawal there had been.

Harriman said it was interesting that since the United States had protested against "the indiscriminate shelling and inhumane and barbaric attacks on Saigon" there has been no shelling of the city.

"That may have some significance," he said. "I hope it does, but one doesn't know whether they'll start again."

Asked whether it might be an act of reciprocity on North Vietnam's part in response to President Johnson's March 31 limitation on bombing of North Vietnam, Harriman replied: "It's hardly reciprocity to stop an escalation which they took after the President's act of material de-escalation of the fighting."

A North Vietnamese spokesman reported that Ambassador Xuan Thuy was unable to attend today's session because of a slight indisposition. At the table today were Ha Van Lau, considered the delegaion's No. 2 man, and Mai Van Bo, head of the North Vietnamese mission in Paris.

Clifford Predicts Red Viet Offensive Soon

MAKE WAY FOR GAS STATION — A westside landmark, the old brick structure at the southeast corner of Main St. and Western Ave. that housed a restaurant for many years, was demolished today by C. E. Wardell. A service station will be built on the lot.

July, August Or September Likely Times

SAIGON (AP) — Widespread enemy attacks as heavy as the Tet and May offensives can be expected throughout South Vietnam in late July, August or early September, Secretary of Defense Clark M. Clifford said today.

Basing his comments on reports from senior U.S. commanders since he arrived in Vietnam Sunday, Clifford said enemy forces around Saigon are increasing and there is a continual movement of enemy troops into the military district that surrounds the capital.

The purpose, he said, "obviously is to launch some attack on Saigon."

Clifford said the level of fighting in South Vietnam's northernmost privinces has not been as high as it was in previous months because some North Vietnamese divisions have been pulled back into North Vietnam for refitting.

They can be expected to return "in greater force," Clifford told newsmen at Da Nang during a visit to the northern area below the demilitarized zone. He met at Da Nang and Phu Bai with U.S. Marine and Army officers commanding troops in the critical northern war zone.

The Pentagon chief said none of the American troop commanders in Saigon has asked him for more troops, and he has no plans to request additional troops.

In Saigon, the U.S. Embassy released a captured Viet Cong directive warning enemy forces not to expect peace or independence from the Paris talks until a "general offensive and general uprising" force the United States to accept defeat.

"The diplomatic offensive is of paramount importance, but it will not play a decisive role," said the document, which was dated June 5.

"Only when we have successfully accomplished the general offensive and general uprising will the negotiations demonstrate their significance, which consists of creating conditions for the enemy to accept final defeat and withdraw in an 'honorable' manner."

American commanders believe the next enemy general offensive will thrust mainly at Saigon, the capital and largest city; Da Nang, the nation's second largest city, and possibly the old imperial capital of Hue.

Columbus Sit-in At Statehouse Ends; 7 Arrested

COLUMBUS, Ohio (AP) — A squad of highway patrolmen arrested seven members of a group demonstrating at the statehouse Tuesday night for higher welfare benefits and better job opportunities.

About 30 demonstrators vowed to spend the night on the statehouse lawns or get themselves arrested, but when Patrolmen arrived all but seven demonstrators moved to the adjacent sidewalk to chant, "Ain't gonna let no honkies turn me around."

There was no violence, however, when the patrolmen arrived and made the arrests.

A statehouse guard called on the demonstrators to leave the canvas shelters they had erected on the grass at the north side of the statehouse, then Highway Patrol Maj. H. J. Cardwell asked them if they had understood the order.

They gave no coherent reply and were arrested on charges of disorderly conduct.

Sharon Bonita Garner, 26, Toledo; Anne Stringer, 26, Cleveland; Stephanie D. Bowen, 18, Cincinnati; Harold Allen Woodford, 25, Columbus; Harley Clyde Varney, 23, Columbus; Lonnie Mae Pritchett, 25, Toledo, and Mary Elizabeth Brown, 54, Columbus, were booked at city police headquarters and released on $25 bond.

By 7 p. m. the other demonstrators had loaded the last of their equipment into a car and driven away from the statehouse.

"But we'll be back," threatened Margarette Washington, chairman of the Ohio Steering Committee for Adequate Welfare.

The departure ended a two-day demonstration at the statehouse sponsored by Mrs. Washington's group and the Welfare Rights Organization.

Roundtown

TODAY is the day! . . . Joe Shortridge of Jackson Twp. is 100 years old, the county's oldest resident . . . The highlight of this special day for Mr. Shortridge was when he received a bouquet, accompanied by a three-page letter, from his great grandchildren in Thailand . . . A congratulatory card from the President of the United States left him unimpressed, his first reaction being that it was undoubtedly sent by a host of Democratic forging friends as a joke . . . The centenarian unhesitantly declares himself a staunch Republican. When he realized the President's greeting was official his comment was, "He probably wonders who is that gosh darned old man down on Darby Creek?"

Our heartiest congratulations and good wishes, Mr. Shortridge.

SOMETHING new has been added to this year's Chamber of Commerce Sidewalk Sale. The Chamber will sponsor an antique car display on S. Court St. near the police station . . . Cars in the display are owned by people throughout Pickaway County.

GEORGE Hamrick, county agricultural extension agent, needs 12 Pickaway County farm families who are willing to host the members of the British Young Farmers Club.

The young farmers are currently on tour throughout the United States to learn American marketing procedures and farm management . . . They will be in central Ohio July 20-28 and need places to stay . . .

Hosts are expected to pick up their guests at the Ohio State Fairgrounds, house them, show them a picture of normal life on the farm and introduce them to organized farm groups . . .

Anyone interested should contact Hamrick as soon as possible at the Pickaway County Agricultural Extension Service at 474-7534.

CIRCLEVILLE'S Service Department has had its "headaches" multiplied by the Northend Storm Sewer installation and planned street improvements in the northend . . .

Streets are dusty where the ditches have been dug for the sewer . . . Along Cedar

(Continued on Page 2)

Keeping Score On the Rainfall

Rainfall for a 24 Hour Period Ending at 8 a. m.	.00
Actual for July to date	.22
Normal for July to date	2.31
BEHIND 2.09 INCHES	
Normal since January 1	23.52
Actual since January 1	26.34
River	3.30
Sunrise	6:17
Sunset	8:59

Expect Ray Return Soon

LONDON (AP) — James Earl Ray may be on his way back to the United States tonight or early Thursday to face trial for the killing of Dr. Martin Luther King Jr.

Ray cleared the way for his return by signing a declaration Tuesday that he did not want to appeal the order for his extradition issued by London's chief magistrate on July 2.

It was not known whether Ray's lawyers would deliver his statement to the Home Office or whether they would let the 15-day period for him to file an appeal expire this afternoon without taking further action.

In either case, Home Secretary James Callaghan could sign the order for Ray's extradition before nightfall. He would then be delivered to the U.S. Justice Department for the transatlantic flight.

"I suspect the first word that Ray has left London will be news of his actual arrival in Memphis," one American source said.

Other informed sources speculated that Ray would be flown back with a heavy guard aboard a U.S. military plane or a chartered civilian jet. U.S. military planes can use British civilian fields such as Heathrow and Gatwick airports near London.

Ray's American lawyer, Arthur J. Hanes of Birmingham, Ala., was due in London this morning. He may ask to accompany his client back to the United States, but U.S. officials indicated this request would be turned down.

Ray's decision not to appeal the extradition order came as a surprise after a routine court hearing Tuesday at which he sat quietly while his British lawyers agreed to have him held in prison another eight days on charges he entered Britain on a forged Canadian passport and carried an unlicensed gun.

Waive Red Tape In Murder Case

NEWPORT, Ky. (AP)—Asst. Campbell County Commonwealth Attorney John Diskin said Tuesday night that Jess R. Harney, 32, has agreed to waive extradition to Kentucky to face a murder charge.

Harney, who has addresses listed in both Newport and in Aberdeen, Ohio, is being held in the Brown County Jail at Georgetown, Ohio in the fatal shooting Saturday of Elmer Davis, 24.

The shooting occurred on the sidewalk of a Newport Street.

Diskin said he still has been unable to determine a motive for the shooting. He said he did not think Harney and Davis even knew each other.

Man Given Life In Love Slaying

CLEVELAND (AP) — J. T. Rembert has been sentenced to life in Ohio Penitentiary in the love triangle slaying of 32-year-old William Boyd.

The 38-year-old Rembert killed Boyd with two shots from a 16-gauge shotgun April 7, 1966, police said. Rembert's former girl friend, Louise Richardson, had left him a year earlier for Boyd, then called Rembert for aid following a fight with Boyd.

Blessed Event

LAS VEGAS, Nev. (AP) — Bandleader Harry James is a father for the fifth time. His wife Joan gave birth to a boy Tuesday. The child was the couple's first since their marriage last year.

Council Passes Legislation Requiring Curb Installation

Circleville City Council passed controversial legislation requiring property owners to build curbs and gutters within 21 days during Tuesday's session.

Streets where the curbs and gutters must be installed are Maplewood, Town, Union, High, Cedar Heights, and others where street repairs are planned.

The legislation passed after a stormy protest by Fourth Ward Councilman Boyd Horn, who contended it would work an undue hardship on elderly property owners with fixed incomes.

The resolution was passed with a 5-1 count — Horn's being the lone dissenting vote. First Ward Councilman David Goldschmidt was not present at the meeting.

* * *

COUNCIL President Joe Bell asked City Solicitor Charles Hosterman for an opinion on whether or not the resolution was legally enacted after a first reading because of the absence of the one councilman.

After reading the section of the Ohio Revised Code applicable to the situation, Hosterman informed council that in his opinion, the new resolution was legal.

The property owners will be officially instructed to build the curbs and gutters. If they do not comply with the order within 21 days, the city service department will build the improvements and the cost will be assessed the owners when they pay their real estate taxes.

A resolution authorizing the service director to advertise for bids for constructing the curbs and gutters was held to a first reading when third ward councilman Harold Clifton abstained from voting for a suspension of the rules and Horn voted against the action.

In other official business, the city fathers passed legislation which initiated the updating of street lights in Circleville.

The resolution authorized council to enter into a contract with the Columbus and Southern Ohio Electric Co. for the orderly installation of 100 8,000 lumen lights to replace 2,500 lumen lights.

* * *

COUNCIL plans to update the lighting throughout the city. The project is expected to take two to three years.

An ordinance was passed transferring $12,825 within the water works funds.

Circleville Mayor Richard Gerhardt vetoed an ordinance passed at the July 2 meeting of Council transferring $400 within the health department funds for the purchase of a copier.

The mayor made nine recommendations for council's consideration.

Noting that the solons had recently passed a basic building code, he recommended they also pass a modern housing code.

"All homes regardless of whether recent construction has been undertaken, should provide a margin of safety in condition and should provide a minimum level of health environment," the mayor's recommendation read. He added that most progressive cities already have enacted such codes.

* * *

ALONG the same lines, he also recommended legislation to implement the present building code.

Although council passed the

(Continued on Page 2)

Attache Case Is 'Disarmed'

NEW YORK (AP) There have been nine bombings or attempted bombings of foreign tourist or diplomatic offices in the Fifth Avenue midtown area since April 22.

So when a patrolman spotted an attache case lying on the sidewalk just off Fifth Avenue Tuesday night, the bomb squad was called in.

Police quickly cleared late night strollers from the area. A long line was attached to the case. Detectives retreated into a sunken promenade across the street and gingerly pulled the case onto its side.

It fell. Detectives dashed to it, ripped it open, shook it—and found it was empty.

Rhodes, Party In Cleveland Area

COLUMBUS, Ohio (AP)—Gov. James A. Rhodes and his party of newsmen and state recreation boosters moved into the northeastern Ohio today to visit some tourist attractions.

The list of stops included Blossom Center in Summit County, summer home of the Cleveland Orchestra and metals park, world headquarters for the American Society of Metals, 23 miles east of Cleveland.

Trio Given 199 Years In Robbery

CHICAGO (AP)—Three men, shortly after failing in a planned escape, were sentenced Tuesday to 199 years in prison on charges stemming from a bank holdup in which two policemen were killed.

FBI agents foiled the attempted escape from the Federal Building of Henry M. Gargano, 35, of Chicago; Ronald Del Raine, 37, of Olympia, Wash., and Clifton Daniels, 29, of Cisne, Ill.

They were sentenced after pleading guilty to charges of aggravated bank robbery in the $83,000 holdup of the Northlake Bank Oct. 27. Northlake is a suburb west of Chicago.

In an appearance in U.S. District Court earlier in the day the men pleaded innocent to the charges.

A loaded .38 caliber revolver was taken from Gargano's belt and a sharpened table knife from Del Raine. An investigation was ordered to determine where the weapons were obtained.

After conferring with their attorneys, the three men were taken again before Judge Edwin A. Robison, and they made a surprise plea of guilty. Robson passed sentence.

3 Men Face Waverly Trial For Murder

WAVERLY, Ohio (AP)—Pike County Common Pleas Judge Earl D. Parker today entered pleas of innocent in behalf of three men charged with first-degree murder in the June 3 fatal beating of an 83-year-old rural Stockdale man.

Cletus Marshall, 29, and John D. Howard, 25, both of Miller's Run, Scioto County, and James Perkins, 24, of Springfield, are accused of fatally beating Brooks Milam while attempting to rob him at his Pike County home.

Milam died 12 days after the beating.

Judge Parker said he will appoint an attorney for Marshall soon, but the other two men may be able to obtain an attorney without a court appointment.

Ex-Actress Dies

HOLLYWOOD (AP) — Lura McCollough, 76, once the leading lady of silent-film comedian Roscoe "Fatty" Arbuckle, died Monday. Mrs. McCollough, whose professional name was Lura Anson, also appeared in the "Our Gang" comedies and many other films.

Czechs Defy Red Bloc Demands

PRAGUE, Czechoslovakia (AP) — Czechoslovakia's new Communist leaders defied the Kremlin and other orthodox Communist governments Tuesday night and said the nation will continue on its liberal course, with the full support of the people.

The Czechoslovak Communist party presidium met to discuss a letter from the Warsaw conference of the Soviet Union, East Germany, Poland, Hungary and Bulgaria. Their leaders met Sunday and Monday because the Poles and East Germans fear the liberal ferment will spread to their countries, and the Soviet leadership also is uneasy.

The Czechoslovak presidium said it will prepare a reply in the next few days. In an interim communique, it said it was aware that opponents "are active and trying to misuse the democratization process against the party and against socialism."

Alexander Dubcek, the new chief of the Czechoslovak party refused to attend the Warsaw meeting and proposed instead that he and his colleagues hold a series of bilaterial meetings with the various allied Communist leaders.

Reliable sources said the letter from Warsaw demanded that the Czechoslovak leaders attend a Communist summit conference within two weeks to justify their program, The New York Times reported in a dispatch from Prague. The report said the letter charged that the policies of the Dubcek regime had given rise to "revisionism" in the party and had raised the threat of a counterrevolution by forces friendly to "imperialism."

The letter reportedly made one concession to Prague's new leaders—agreement for separate meetings with the leaders of the five nations before the joint meeting, with all the conferences to be in Prague.

The Czechoslovak presidium's communique said it agrees in principle to a consultative meeting of a group of countries but wanted preliminary separate consultations.

The Czechoslovak news agency CTK meanwhile reported that additional Soviet troops have left the country. It gave no numbers.

Earlier, Czechoslovak intelligence officers acknowledged that only 1,500 of the 16,000 troops moved into the country for the maneuvers in June had left. The latest reported Soviet promise is that all will be out of the country by Sunday.

Bargains and Fun Are Part of Circleville Sidewalk Sales

Council . . .

(Continued from Page 1)
code, no funds have yet been appropriated for the salary of a building inspector. He urged council to do this. He also recommended the building inspector be made responsible to the safety director and not the service director.

Two of the recommendations concerned the city fire department. One was a request for a modern fire prevention code. Gerhardt told council that each year many unnecessary fires cause the destruction of many dollars worth of property and inflict much bodily injury.

He said that Fire Chief Bernard Wolfe felt that a fire prevention code would be useful and beneficial in the prevention of hazardous fire conditions.

Chief Wolfe also called to the attention of the mayor that the fire limits for the city have not changed since April 15, 1914, the date of their original enactment.

The purpose of fire limits is to require safe non combustible materials in areas where it is permitted for buildings in close proximity to each other. The fire limits also require other safety measures deemed proper for such buildings.

* * *

THE mayor also urged the creation of a Circleville City Board of Recreation.

"It has become increasingly apparent that the city as well as private groups have an obligation to provide safe and wholesome recreation for children and young adults alike," Mayor Gerhardt emphasized. "Although we presently have a park commission, we do not have a recreation board," Mayor continued.

"The creation of such a board, directly involved and connected to recreational activities would prove invaluable in helping to solve many of our present difficulties in the recreational area," he said.

To make the cutting of noxious weed on private property easier, the mayor asked council to delegate the authority of cutting weeds.

The mayor said that if council would pass an ordinance delegating the authority to cut weeds to the service or health department, it would not have to pass cumbersome legislation every time a landowner allowed weeds to grow on property within the city limits.

The mayor also recommended the city execute its rights to the canal land just west of the Northfolk and Western Railroad and south of Mound St.

* * *

COUNCIL considered such action a year ago with the intention of relocating the Service Department work yard.

The action was tabled. Mayor Gerhardt, after study and consultation with service Director Earl Radcliff, reached the conclusion it would provide more room for the service department.

He suggested the old yard could be sold to help pay for the acquisition of the present canal leases and land and building adjacent to the canal land.

According to the mayor, preliminary negotiations with the individuals involved indicated very favorable terms "seemed likely."

The mayors eighth recommendation of the session was for the modification of the city ordinances. He emphasized the importance of the action so the city's governing body could enact new ordinances where necessary and revise those which need change. City Solicitor Hosterman has also expressed his desire to have the modification of the ordinances completed.

In his final recommendation, the mayor asked that street lights be installed on Eastmoor Ave., and Jones Road. He also asked the entire city be reviewed for additional lights.

COUNCIL BRIEFS

John Jenkins, second ward councilman, told his fellow solons Tuesday that he had met with Municipal Court Judge Sterling Lamb to discuss an apparent lack of cooperation between the court and council. He noted there seemed little liklihood the situation would be corrected, basing his opinion on the results achieved in the discussion with the judge.

Councilman Horn termed the action to require the installation of curbs and gutters dictatorial, saying that "we might just as well move to Russia."

MARKETS

Hog prices, all net, were received by the Bowling Stock Yards Co. here today as follows.

190-200 lbs., $21.75; 220-240 lbs., $21.25; 240-260 lbs., $20.50; 260-280 lbs., $19.50; 280-300 lbs., $18.50; 320-250 lbs., $17.50; 380-400 lbs., $16.30; 180-190 lbs., $21.25; 160-180 lbs., $19.75.

CASH prices paid to farmers in Circleville:

Ear Corn	.99
Shelled Corn	1.04
Rye	1.25
Barley	.90
Wheat	1.16
Soybeans	2.52
Oats	.55
Speltz	.60
Heavy Hens	.14
Eggs	.22

COLUMBUS

COLUMBUS, Ohio (AP) — Hogs (85 central and western Ohio markets reporting to the Ohio Dept. of Agri.) 7,000 estimated; butcher hogs mostly 25-35 lower; sows steady to 25 lower. No 2 average good butchers 190-220 lbs 21.40 - 21.75, graded No 1 meat types 190 - 220 lbs 21.65-22.00. Sows under 350 lbs 17.50-18.00, over 350 lbs 15.00-16.00.

Cattle (from Columbus Producers Livestock Co - operative Assn.) Steady. Slaughter steers and yearlings: Choice 26.50-28.60; good 25.00-27.25. Butcher stock: Choice heifers 24.50-26.80; good 23.00 - 24.50. Commercial bulls 23.50 - 25.60; utility 20.00-23.50. Cows: Standard and commercial 18.50-21.00.

Veal calves steady; choice and prime veals 29.00 - 34.50; choice and good 26.00-29.00.

Sheep and lambs steady to lower; strictly choice 24.50-26.50; good and choice 22.00-24.50.

Cloud Gives Fiscal Year Final Tally

COLUMBUS, Ohio (AP) — State Auditor Roger Cloud reported today Ohio closed the fiscal year with a general revenue fund balance of $14,771,845.

This includes $6,198,798 to be paid out soon through endowment funds to three state supported universities.

Cloud said when the $6 million plus is given to the universities, his year end balance figure would agree with the $8.6 million balance reported July 3 by Finance Director Howard L. Collier.

Ohio State University will receive $4,764,460; Ohio University $733,592 and Miami University, $700,745. Cloud said only these three schools will receive benefits because they were the original land grant colleges in Ohio.

Cloud also noted in his report that an additional $1.1 million was necessary to pay for salary increases for judges, as a result of recent legislation and voter approval of an amendment boosting judges' pay.

Cloud said general revenue fund income reached $1,107,642,179 for the fiscal year, while expenditures totaled $1,098,590,119.

Lake County Action Blocks Willoughby Tax

COLUMBUS, Ohio (AP) — Willoughby won't be able to levy an extra $5 tax on license plates, after all, according to Fred Rice, state motor vehicles registrar.

Rice reported earlier that Willoughby had become the first city in the state to be certified to levy the extra $5.

The city approved a resolution June 30 authorizing the additional charge. But Rice said he learned Tuesday that Lake County had passed a similar resolution June 29. Willoughby is in Lake County.

The county's resolution takes precedent over the city's "because it was approved one day earlier," Rice said.

Police Hunting Cyanide Bottle

CINCINNATI (AP) — Police continued their search today for an unmarked pint bottle containing a lethal cyanide compound which was taken from a truck in the Walnut Hills section Tuesday.

The poison control center at Children's Hospital described the compound as "the fastest acting poison known," that if inhaled it would prove fatal within minutes.

Landlord William Bercharm telephoned police about 6 p.m. Tuesday when he could not find the bottle in his pickup truck. He said he used the compound for extermination of rats.

He said the compound resembled "peanut butter, and has the smell of almonds."

Report Vandalism At Struck Foundry

DAYTON, Ohio (AP)—Power was knocked out late Tuesday night in an explosion at the strikebound Daytor Steel Foundry plant. Police said dynamite was used on two electrical transformers.

Two steelworkers locals have been on strike since June 26 when their contracts expired. Last week, in other instances of violence, the cars of three nonstriking employees were damaged and an office building was damaged by fire.

Rocky Hopes To Stem Nixon Tide in Ohio

COLUMBUS, Ohio (AP) — Gov. Nelson A. Rockefeller of New York invades what is believed to be Richard Nixon country tonight and Thursday to seek support from Ohioans in his drive for the Republican presidential nomination.

Rockefeller will stump several Ohio cities, beginning tonight with his arrival in Toledo. His Thursday schedule will include a noon rally on the statehouse steps in Columbus and a private meeting with Ohio delegates to the GOP national convention.

A major purpose of Rockefeller's trip is to sell himself to the delegates.

The Ohio delegation has remained uncommitted except to the favorite son candidacy of Gov. James A. Rhodes. But most delegates reportedly favor former vice president Nixon. Ohio was the only northern industrial state which Nixon won in his 1960 try for the White House.

Rockefeller is also coming to Ohio to bolster the campaign his Ohio supporters have undertaken. The Ohio Rockefeller Committee began an intensive letter-writing campaign a few days ago, urging Buckeyes to write to each delegate and alternate to the convention to try and sway them to Rockefeller.

"The response has been amazing," a campaign aide said Tuesday. The spokesman said each delegate has been receiving about 25 letters and telegrams a day for the last week or so.

Rockefeller is scheduled to arrive at 9:30 in Toledo for a public rally at the airport there. He will stay overnight in Toledo where a public breakfast is scheduled for 8 a. m. Thursday.

From Toledo, Rockefeller will go to Dayton Thursday morning. After the Columbus stop, the candidate will visit the Akron-Canton and Youngstown-Warren airports.

Sen. Eugene J. McCarthy says the Vietnam war must be stopped but the nation's urban racial problem is an even more important issue.

The question of priorities was put to the Democratic presidential contender in Pittsburgh Tuesday during an impromptu 20-minute exchange with four young Negroes.

"I think you've got to stop the war," McCarthy replied, "but the domestic thing is much more important."

Asked which of the two issues would come first in his platform, McCarthy said they were inseparable.

The candidate's civil rights credentials were challenged by the four young men as he toured an art gallery in the heart of Pittsburgh's Negro section.

Secret Service bodyguards had advised against the unplanned side tour and they pressed in close during the exchange.

In a housing statement issued earlier, McCarthy said so long as suburban areas receive federal subsidies they should be required to contain a share of dwellings for low and moderate income families.

On the Republican side, Richard M. Nixon described GOP presidential rival Nelson A. Rockefeller's campaign as "too much, too late." And Rockefeller pressed his contention that he would be more likely to win in November than Nixon.

Nixon repeated at a news conference in Philadelphia he expects to win the Republican nomination and said Rockefeller "has to do, shall we say, everything at this point" in his campaign.

"He apparently believes," Nixon said, "that spending a great deal in public relations, having a lot of national television, having a lot of newspaper advertisement, a massive direct mail effort to two million voters and polls, might turn the tide . . . I think it's too much too late."

In other political developments:

—California Gov. Ronald Reagan said he will urge Southerners during appearances beginning this week to vote against independent candidate George C. Wallace to prevent the possibility of the presidential election being thrown into the House of Representatives. Reagan said that would help the Democrats retain the presidency.

—Vice President Hubert H. Humphrey, recovering from a case of flu that he said left him "like a truck," said he's ready to return to campaign activities for his Democratic presidential bid.

—Chicago Mayor Richard Daley said the Democratic National Convention will not be moved from his city and city workers will be used, if the telephone strike continues too long, to install communications equipment.

—Sen. Mark O. Hatfield, R-Ore., a Vietnam policy critic, said he would consider being Nixon's vice presidential running mate if asked and said he feels Nixon is more "flexible" on Vietnam than the Johnson administration.

Accused Kidnap - Slayer Held in North Carolina

GREENSBORO, N.C. (AP) — Three teen-age girls held as hostages for more than 24 hours were freed Tuesday night when police captured Edward Thompson Jr., an accused kidnaper. The father of one of the girls and the mother of another were found shot to death earlier.

Shaken and at times sobbing, the girls were returned to their homes in Roanoke, Va., shortly after Greensboro police arrested Thompson.

With pistols drawn, police stopped Thompson in a stolen car belonging to the father of one of the girls. He offered no resistance. Police found two rifles and a pistol in the car.

Thompson, 37, a Negro from Eden, N.C., was declared an outlaw by a Superior Court judge in Hendersonville June 25. This meant any citizen could have legally shot him if he disregarded an order to surrender.

He was wanted on six counts of kidnapping, three of rape and one each of armed robbery, car theft and assault on an officer. The crimes occurred in May and June near Hendersonville and Mooresville in western North Carolina. The victims in all the cases were white.

The car in which Thompson was stopped at Greensboro belonged to J. Howard Davis, 50, a Roanoke salesman whose body was found earlier in the afternoon in the basement of a house near Roanoke. Also in the house was the body of Mrs. Brewster Freeman, 50, of Roanoke. Both had been shot.

The three girls were Jo Ellen Davis, 13, daughter of the dead man; Hester "Cherry" Freeman, 17, daughter of the dead woman, and Mathilda Love, 13, of near Roanoke, a cousin of Hester Freeman.

A year ago this Friday, Mathilda Love's mother, her brother and two sisters died in the Hendersonville, N.C., crash of a Piedmont Airlines jet. Her father had died earlier of a heart attack.

Thompson was held without bond in an undisclosed jail for security reasons.

Play Down LBJ Meet In Honolulu

WASHINGTON (AP) — American officials appear intent on playing down the significance of this weekend's Vietnam summit in Honolulu, referring to it as just a "review session."

Advance indications are that the session between President Johnson and South Vietnam's chief executive, Nguyen Van Thieu, will be no more momentous than their four previous get togethers.

The Vietnamese, however, have provided an occasional surprise and no one is ruling out the possibility they could do it again this time.

"There is no particular urgent political or military reason that required a meeting at this time," said one official.

The official, who asked not to be identified, said it will be a rather routine affair consistent with the established rhythm — his word — of a Johnson meeting with Saigon leaders approximately every six months.

In the past, the Vietnamese have precipitated the unexpected often enough at such conferences to be disconcerting to their Washington allies.

Cuban . . .

(Continued from Page 1)
helplessly by the plane at New Orleans, while a fuel truck topped the tanks.

The hijacker remained in the cockpit, threatening to blow up the plane with the grenade if he was molested.

"I don't know what you can do," said an airline spokesman while the plane was on the ground.

The hijacking was the ninth this year of a commercial airliner. The most recent was July 12, when a gunman who said he was dying of cancer tried to force the pilot of a Delta plane to take him to Havana. He was talked out of the hijacking and the plane landed at Miami.

Once before a pilot talked a hijacker into landing for fuel before flying him to Cuba.

That was Aug. 3, 1961 when a father and son took command of a Continental Airlines plane over Columbus, N.M., on a flight from Phoenix to El Paso. The men held five crewmen and four of the plane's 55 passengers on the plane for several hours until authorities punctured the plane's tires with machine gun fire and overpowered the hijackers.

Recently, another airliner was hijacked to Cuba from South America by a man carrying a hand grenade.

Other members of the crew of the hijacked plane today were identified as co-pilot Leo Riso; flight engineers, Charles Vile, and stewardesses Barbara Wadley, Suzanne Lawton, Shelley Moore, and Kathleen Dickinson.

Deaths

MRS. CALLIE BREVARD

Services for Mrs. Callie Alison Brevard, Oak Park, Route 4, will be held 10:30 a.m. in Welch Funeral Home, Hookstown, Pa.

Mrs. Brevard died 7:45 p.m. Monday in Grant Hospital. She was 77. Mrs. Brevard was preceeded in death by her husband, J. Lewis Brevard. She and her husband operated a candy business in Pittsburgh for 45 years.

Mrs. Brevard was the last of eight children. Survivors include a son, Paul Lewis Brevard, Route 4, and four grandchildren.

Burial will be in Mill Creek Cemetery near Hookstown.

Stolen Car Ring Broken In Cleveland

CLEVELAND (AP) — A man who allegedly repossessed his car at gunpoint from an auto repossession firm has been arrested in the investigation of a car theft ring.

Police say it was a private investigation by the Cleveland Auto Recovery Services, Inc., that resulted in the arrest.

Personnel of the repossession firm began their investigation last week after a 30-year-old Shaker Heights man reclaimed his car at gunpoint from the company's downtown garage. The car had been repossessed a week earlier.

Police were called, and the firm began its own investigation. This led employes to the Shaker Heights man's body shop on East 86th Street, where six license numbers of nine cars were noted.

All were found to be stolen vehicles, police said, including a rental agency vehicle that was used last month in an armed robbery at a Shaker Heights store.

The man was arrested at his Shaker Heights home and turned over to Cleveland police for investigation.

Federal Charges Face Boy Held By Sheriff

The road to love, and California, is filled with bumps, and an 18-year-old Connecticut boy arrested by the Pickaway County Sheriff's office Tuesday is finding out just how many bumps.

Paul Mucherino, 18, Bridgeport, Conn., was arrested by the sheriff's office on the charge of failing to pay for gas at a New Holland service station. The 14-year old girl with him was also detained.

Upon checking with Connecticut police the sheriff's office found that Mucherino had taken the girl without her parents consent, and was driving to California to be married. On the trip they allegedly stole tools and a tool box, which they exchanged for food and gas, and also two cars. He was driving a stolen car when arrested sheriff's deputies said.

Mucherino has waived extradition to his home state and will probably be returned. He may face charges of kidnapping, four counts of theft, two counts of auto theft, taking a stolen car across a state border, statutory rape and white slavery.

He pleaded guilty to the local charge of failing to pay for gas $5.12 worth of gas and was fined $100 plus costs and sentenced to 30 days in the county jail by Municipal Court Judge Sterling Lamb.

Mainly About People

Sandra Larcher Jordan, 64 Bolens Ave., is a surgical patient in Riverside Methodist Hospital, Columbus, room 967.

Miss Dolores Faye Karshner, Route 3, Mt. Sterling, has been dismissed from Riverside Methodist Hospital, Columbus.

Ullmans Flowers will be closed from Wednesday July 17 till Monday August 5. —ad.

Fish fry every Friday American Legion. Starting at 5 p.m. Open to the public. —ad.

Circleville Summer Stock presents, The Mouse That Roared, July 19-20, 8 p.m., Circleville Jr. High, $1.25, Children $.75. —ad.

Sidewalk Sale Special, white toy poodles AKC registered at Evans Realty on display, 121 E. Main. —ad.

Columbus Man Bound to Jury

Charles Edward Morris, 24, Columbus was bound to grand jury on two counts of breaking and entering and grand larceny following preliminary hearing in Circleville Municipal Court Tuesday.

Morris was bound to the grand jury under $2,500 bond on the breaking and entering charge and under $1,500 bond on the larceny offense.

He reportedly broke into an abandoned house belonging to the Rodocker brothers, Jackson Twp., and stole shotguns, pewter metal, clocks, radio and glassware valued at $500.

There may be others involved in this case, according to Sheriff Dwight Radcliff who along with Deputy George Linder made the arrest.

Miska to Girl Scouts

The article concerning YMCA Day Camp at Camp Miska which appeared in Tuesday's Herald reported that the owner, Mrs. Lyman Penn, gave the land to the Boy Scouts.

The camp was given for use to the Girl Scouts by Mrs. Penn.

Court News

Marriage License Issued

Paul Russell Phillippi, 21, Columbus, farmer and Judith Joann Mouser, 20, Route 1, Orient, practical nurse.

Estate Inventory

Myrtle P. Moul, Circleville: real estate, $4,666.67; total, $4,666.67

Divorce Dismissed

Sharon Williams, 341 E. Mound St., vs Larry Williams, Route 4; failure to prosecute.

Kuhn Sentenced To Reformatory

Jack Kuhn, Long Alley, was sentenced to prison Tuesday by a three-judge panel.

Kuhn had pleaded guilty before the panel in August, 1966 to the charge of taking improper liberties with a minor.

On a report of mental deficiency he was sent to Lima State Hospital where he has remained until this week, he was certified by the hospital as competent to stand sentencing and was returned to the Pickaway Common Pleas Court where he was sentenced to from one to 10 years at the Mansfield Reformatory.

Tons of Jade Sold

KOZEBUEN Alaska (AP) — Eugene B. Joiner put 100 tons of jade up for auction but attracted few buyers. Joiner, whose Imperial Jade Co. mines the gem near this northwest Alaska community, said, "I managed to pay up a couple years back debts and acquired some fine mining equipment. But I just feel the world isn't ready for a big jade producer."

Minifortress For Sirhan Trial Ready

LOS ANGELES (AP) — It looks like some prosperous suburb's proud new courtroom: walls of eggshell white . . . brown tile floor . . . air conditioning . . . frosted-glass light fixtures.

But the handsome draw-drapes hide steel plates—big enough to protect against anything, including explosives, that might conceivably be thrown through the windows.

This is the "minifortress" where Sirhan Bishara Sirhan pleads Friday to a charge of assassinating Sen. Robert F. Kennedy.

The room is 50 or 60 feet from the cell where six deputies constantly guard the 24-year-old Jordanian from anonymous death threats. Sheriff Peter J. Pitchess said in displaying it Tuesday. The room and Sirhan are on the 13th floor of the Hall of Justice.

"Someone would have to destroy the entire building to get him," Pitchess told newsmen.

Whether it will be used for Sirhan's actual trial will be up to the judge assigned the case, the sheriff said.

The low-ceilinged chamber, 46 by 50 feet, was a visiting room for women prisoners until they were moved to another jail about three years ago. Since then it has been used to store paint, air-conditioning gear and kitchen steam kettles.

New Citizens

MASTER DAVIS

Mr. and Mrs. Donald Davis, Route 2, Ashville, are the parents of a 7-pound 5-ounce son born 5:30 p.m. Tuesday in Berger Hospital.

Radio Stolen

Terry Imler, 235 Edwards Road, reported to the sheriff's office that a car radio valued at $44 was taken from his tractor-truck Monday night while parked in the Owens-Illinois parking lot.

The incident was still under investigation by the sheriff's office.

Roundtown

(Continued from Page 1)
Heights, the ditch was laid out by engineers along the line where the curbs and gutters should be installed to maintain an even-looking appearance for the street . . .

On Sunset, the present street is higher than the curbs and will have to be cut down before paving . . . Sanitary sewer taps on Cedar Heights are very shallow where they cross the street and three have had to be relocated already . . .

Meanwhile, residents in other sections of town are crying for street repair . . . The service department has only six men working, and it will take time to accomplish all the needed jobs.

LAST WINTER when all other children were making snowmen, Annette and Jeff Jenkins, children of Mr. and Mrs. Raymond Jenkins, 443 E. Watt St., were sick and couldn't go outside . . . So their mother made a snowman for them to have during the summer . . . Mrs. Jenkins constructed the seven-inch high snow creature and gave it matchstick eyes . . . She decorated it with buttons and put it in her freezer . . .

Today as she was preparing the noon meal, she found the snowman and showed it to her children . . . She plans to save the tiny snowman and turn him loose next winter.

ELEVEN motorcycle enthusiasts took the licensing test Tuesday now required by Ohio, but not all of them fared well . . . Julia Bowman, 26, Stoutsville, while attempting to traverse the testing course struck the curb injuring her ankle and had to be taken to Berger Hospital for emergency treatment . . . She also failed the test, noted Sgt. J. W. Pribble of the State Highway Patrol.

PICKAWAY County residents favor the use of voting machines, according to the way they voted on a sample machine at the Ashville Fourth of July celebrations, by a margin of 96 to nine . . . Visitors at the festivities also favored lowering the voting age to 18-years, by a margin of 77 to 33; use of daylight savings time by 77 to 31; and a **vocational school by 75 to 30.**

Visitors to the Pickaway County Fair will also have an opportunity to vote on these issues and to become better acquainted with the voting machine as **a special booth** planned by the county board of elections . . .

The board of elections is considering use of the machines at all county polling places for the elections.

One Japanese shipyard has building docks that can handle 250,000-ton ships.

FULL SERVICE BANK ®
THE SAVINGS BANK
Member FDIC

LAST NITE "THE ODD COUPLE" "SHUTTERED ROOM"
STARLIGHT
STARTS TOMORROW
ELVIS PRESLEY
NANCY SINATRA

MGM
SPEEDWAY
PANAVISION® & METROCOLOR
METRO-GOLDWYN-MAYER presents A GERSHWIN-KASTNER PRODUCTION
HALL BARTLETT PICTURES, INC.
"SOL MADRID"
PANAVISION® and METROCOLOR

NOW'S THE TIME TO JOIN
COLUMBUS AUTOMOBILE CLUB
MEMBERSHIP ONLY 15.00
Main and High 221-6641

NOW SHOWING NORTH AUTO

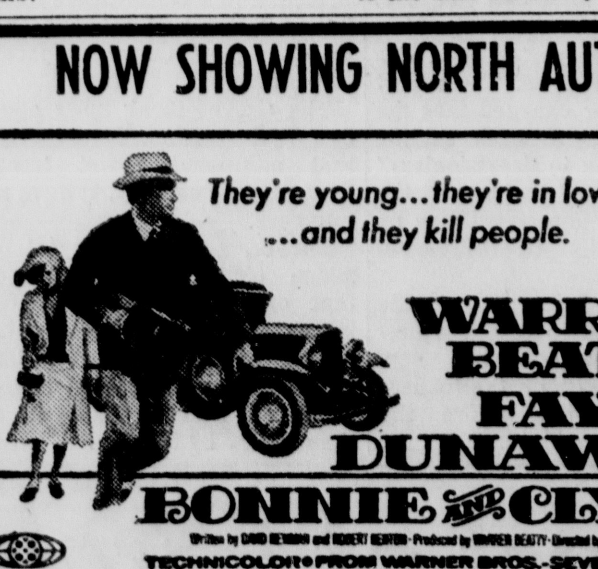

WARREN BEATTY
FAYE DUNAWAY
BONNIE AND CLYDE
TECHNICOLOR® FROM WARNER BROS.-SEVEN ARTS
HIT NO. 2 "THE FROZEN DEAD"

PLAYHOUSE ON THE GREEN
HELD OVER SECOND WEEK
Nightly at 8:30 P.M. (except Sunday)
NEIL SIMON'S
BIG, BOUNCY HIT
"Star Spangled Girl"
Tickets: CENTRAL TICKET OFFICE (228-1305) or the THEATER (885-4441)

Council . . .

(Continued from Page 1)
code, no funds have yet been appropriated for the salary of a building inspector. He urged council to do this. He also recommended the building inspector be made responsible to the safety director and not the service director.

Two of the recommendations concerned the city fire department. One was a request for a modern fire prevention code. Gerhardt told council that each year many unnecessary fires cause the destruction of many dollars worth of property and inflict much bodily injury.

He said that Fire Chief Bernard Wolfe felt that a fire prevention code would be useful and beneficial in the prevention of hazardous fire conditions.

Chief Wolfe also called to the attention of the mayor that the fire limits for the city have not changed since April 15, 1914, the date of their original enactment.

The purpose of fire limits is to require safe non combustible materials in areas where it is permitted for buildings in close proximity to each other. The fire limits also require other safety measures deemed proper for such buildings.

* * *

THE mayor also urged the creation of a Circleville City Board of Recreation.

"It has become increasingly apparent that the city as well as private groups have an obligation to provide safe and wholesome recreation for children and young adults alike," Mayor Gerhardt emphasized. "Although we presently have a park commission, we do not have a recreation board," Mayor continued.

"The creation of such a board, directly involved and connected to recreational activities would prove invaluable in helping to solve many of our present difficulties in the recreational area," he said.

To make the cutting of noxious weed on private property easier, the mayor asked council to delegate the authority of cutting weeds.

The mayor said that if council would pass an ordinance delegating the authority to cut weeds to the service or health department, it would not have to pass cumbersome legislation every time a landowner allowed weeds to grow on property within the city limits.

The mayor also recommended the city execute its rights to the canal land just west of the Northfolk and Western Railroad and south of Mound St.

* * *

COUNCIL considered such action a year ago with the intention of relocating the Service Department work yard.

The action was tabled. Mayor Gerhardt, after study and consultation with service Director Earl Radcliff, reached the conclusion it would provide more room for the service department.

He suggested the old yard could be sold to help pay for the acquisition of the present canal leases and land and building adjacent to the canal land.

According to the mayor, preliminary negotiations with the individuals involved indicated very favorable terms "seemed likely."

The mayors eighth recommendation of the session was for the modification of the city ordinances. He emphasized the importance of the action so the city's governing body could enact new ordinances where necessary and revise those which need change. City Solicitor Hosterman has also expressed his desire to have the modification of the ordinances completed.

In his final recommendation, the mayor asked that street lights be installed on Eastmoor Ave., and Jones Road. He also asked the entire city be reviewed for additional lights.

COUNCIL BRIEFS

John Jenkins, second ward councilman, told his fellow solons Tuesday that he had met with Municipal Court Judge Sterling Lamb to discuss an apparent lack of cooperation between the court and council. He noted there seemed little liklihood the situation would be corrected, basing his opinion on the results achieved in the discussion with the judge.

Councilman Horn termed the action to require the installation of curbs and gutters dictatorial, saying that "we might just as well move to Russia."

MARKETS

Hog prices, all net, were received by the Bowling Stock Yards Co. here today as follows.

190-200 lbs., $21.75; 220-240 lbs., $21.25; 240-260 lbs., $20.50; 260-280 lbs., $19.50; 280-300 lbs., $18.50; 320-250 lbs., $17.50; 380-400 lbs., $16.30; 180-190 lbs., $21.25; 160-180 lbs., $19.75.

CASH prices paid to farmers in Circleville:

Ear Corn	.99
Shelled Corn	1.04
Rye	1.25
Barley	.90
Wheat	1.16
Soybeans	2.52
Oats	.55
Speltz	.60
Heavy Hens	.14
Eggs	.22

COLUMBUS

COLUMBUS, Ohio (AP) — Hogs (85 central and western Ohio markets reporting to the Ohio Dept. of Agri.) 7,000 estimated; butcher hogs mostly 25-35 lower; sows steady to 25 lower. No 2 average good butchers 190-220 lbs 21.40 - 21.75, graded No 1 meat types 190 - 220 lbs 21.65-22.00. Sows under 350 lbs 17.50-18.00, over 350 lbs 15.00-16.00.

Cattle (from Columbus Producers Livestock Co - operative Assn.) Steady. Slaughter steers and yearlings: Choice 26.50-28.60; good 25.00-27.25. Butcher stock: Choice heifers 24.50-26.80; good 23.00 - 24.50. Commercial bulls 23.50 - 25.60; utility 20.00-23.50. Cows: Standard and commercial 18.50-21.00.

Veal calves steady; choice and prime veals 29.00 - 34.50; choice and good 26.00-29.00.

Sheep and lambs steady to lower; strictly choice 24.50-26.50; good and choice 22.00-24.50.

Cloud Gives Fiscal Year Final Tally

COLUMBUS, Ohio (AP) — State Auditor Roger Cloud reported today Ohio closed the fiscal year with a general revenue fund balance of $14,771,845.

This includes $6,198,798 to be paid out soon through endowment grants to three state supported universities.

Cloud said when the $6 million plus is given to the universities, his year end balance figure would agree with the $8.6 million balance reported July 3 by Finance Director Howard L. Collier.

Ohio State University will receive $4,764,460; Ohio University $733,592 and Miami University, $700,745. Cloud said only these three schools will receive benefits because they were the original land grant colleges in Ohio.

Cloud also noted in his report that an additional $1.1 million was necessary to pay for salary increases for judges, as a result of recent legislation and voter approval of an amendment boosting judges' pay.

Cloud said general revenue fund income reached $1,107,642,-179 for the fiscal year, while expenditures totaled $1,098,590,119.

Lake County Action Blocks Willoughby Tax

COLUMBUS, Ohio (AP) — Willoughby won't be able to levy an extra $5 tax on license plates, after all, according to Fred Rice, state motor vehicles registrar.

Rice reported earlier that Willoughby had become the first city in the state to be certified to levy the extra $5.

The city approved a resolution June 30 authorizing the additional charge. But Rice said he learned Tuesday that Lake County had passed a similar resolution June 29. Willoughby is in Lake County.

The county's resolution takes precedent over the city's "because it was approved one day earlier," Rice said.

Police Hunting Cyanide Bottle

CINCINNATI (AP) — Police continued their search today for an unmarked pint bottle containing a lethal cyanide compound which was taken from a truck in the Walnut Hills section Tuesday.

The poison control center at Children's Hospital described the compound as "the fastest acting poison known," that if inhaled it would prove fatal within minutes.

Landlord William Bercharm telephoned police about 6 p.m. Tuesday when he could not find the bottle in his pickup truck. He said he used the compound for extermination of rats.

He said the compound resembled "peanut butter, and has the smell of almonds."

Report Vandalism At Struck Foundry

DAYTON, Ohio (AP)—Power was knocked out late Tuesday night in an explosion at the strikebound Dayton Steel Foundry plant. Police said dysamite was used on two electrical transformers.

Two steelworkers locals have been on strike since June 26 when their contracts expired. Last week, in other incidents of violence, the cars of three nonstriking employes were damaged and an office building was damaged by fire.

Rocky Hopes To Stem Nixon Tide in Ohio

COLUMBUS, Ohio (AP) — Gov. Nelson A. Rockefeller of New York invades what is believed to be Richard Nixon country tonight and Thursday to seek support from Ohioans in his drive for the Republican presidential nomination.

Rockefeller will stump several Ohio cities, beginning tonight with his arrival in Toledo. His Thursday schedule will include a noon rally on the statehouse steps in Columbus and a private meeting with Ohio delegates to the GOP national convention.

A major purpose of Rockefeller's trip is to sell himself to the delegates.

The Ohio delegation has remained uncommitted except to the favorite son candidacy of Gov. James A. Rhodes. But most delegates reportedly favor former vice president Nixon. Ohio was the only northern industrial state which Nixon won in his 1960 try for the White House.

Rockefeller is also coming to Ohio to bolster the campaign his Ohio supporters have undertaken. The Ohio Rockefeller Committee began an intensive letter-writing campaign a few days ago, urging Buckeyes to write to each delegate and alternate to the convention to try and sway them to Rockefeller.

"The response has been amazing," a campaign aide said Tuesday. The spokesman said each delegate has been receiving about 25 letters and telegrams a day for the last week or so.

Rockefeller is scheduled to arrive at 9:30 in Toledo for a public rally at the airport there. He will stay overnight in Toledo where a public breakfast is scheduled for 8 a. m. Thursday.

From Toledo, Rockefeller will go to Dayton Thursday morning. After the Columbus stop, the candidate will visit the Akron-Canton and Youngstown-Warren airports.

Sen. Eugene J. McCarthy says the Vietnam war must be stopped but the nation's urban racial problem is an even more important issue.

The question of priorities was put to the Democratic presidential contender in Pittsburgh Tuesday during an impromptu 20-minute exchange with four young Negroes.

"I think you've got to stop the war," McCarthy replied, "but the domestic thing is much more important."

Asked which of the two issues would come first in his platform, McCarthy said they were inseparable.

The candidate's civil rights credentials were challenged by the four young men as he toured an art gallery in the heart of Pittsburgh's Negro section.

Secret Service bodyguards had advised against the unplanned side tour and they pressed in close during the exchange.

In a housing statement issued earlier, McCarthy said so long as suburban areas receive federal subsidies they should be required to contain a share of dwellings for low and moderate income families.

On the Republican side, Richard M. Nixon described GOP presidential rival Nelson A. Rockefeller's campaign as "too much, too late." And Rockefeller pressed his contention that he would be more likely to win in November than Nixon.

Nixon repeated at a news conference in Philadelphia he expects to win the Republican nomination and said Rockefeller "has to do, shall we say, everything at this point" in his campaign.

"He apparently believes," Nixon said, "that spending a great deal in public relations, having a lot of national television, having a lot of newspaper advertisement, a massive direct mail effort to two million voters, and polls, might turn the tide . . . I think it's too much too late."

In other political developments:

—California Gov. Ronald Reagan said he will urge Southerners during appearances beginning this week to vote against independent candidate George C. Wallace to prevent the possibility of the presidential election being thrown into the House of Representatives. Reagan said that would help the Democrats retain the presidency.

—Vice President Hubert H. Humphrey, recovering from a case of flu that he said hit him "like a truck," said he's ready to return to campaign activities for his Democratic presidential bid.

—Chicago Mayor Richard Daley said the Democratic National Convention will not be moved from his city and city workers will be used, if the telephone strike continues too long, to install communications equipment.

—Sen. Mark O. Hatfield, R-Ore., a Vietnam policy critic, said he would consider being Nixon's vice presidential running mate if asked and said he feels Nixon is more "flexible" on Vietnam than the Johnson administration.

Accused Kidnap - Slayer Held in North Carolina

GREENSBORO, N.C. (AP) — Three teen-age girls held as hostages for more than 24 hours were freed Tuesday night when police captured Edward Thompson Jr., an accused kidnaper. The father of one of the girls and the mother of another were found shot to death earlier.

Shaken and at times sobbing, the girls were returned to their homes in Roanoke, Va., shortly after Greensboro police arrested Thompson.

With pistols drawn, police stopped Thompson in a stolen car belonging to the father of one of the girls. He offered no resistance. Police found two rifles and a pistol in the car.

Thompson, 37, a Negro from Eden, N.C., was declared an outlaw by a Superior Court judge in Hendersonville June 25. This meant any citizen could have legally shot him if he disregarded an order to surrender.

He was wanted on six counts of kidnaping, three of rape and one each of armed robbery, car theft and assault on an officer. The crimes occurred in May and June near Hendersonville and Mooresville in western North Carolina. The victims in all the cases were white.

The car in which Thompson was stopped at Greensboro belonged to J. Howard Davis, 50, a Roanoke salesman whose body was found earlier in the afternoon in the basement of a house near Roanoke. Also in the house was the body of Mrs. Brewster Freeman, 50, of Roanoke. Both had been shot.

The three girls were Jo Ellen Davis, 13, daughter of the dead man; Hester "Cherry" Freeman, 17, daughter of the dead woman, and Mathilda Love, 13, of near Roanoke, a cousin of Hester Freeman.

A year ago this Friday, Mathilda Love's mother, her brother and two sisters died in the Hendersonville, N.C., crash of a Piedmont Airlines jet. Her father had died earlier of a heart attack.

Thompson was held without bond in an undisclosed jail for security reasons.

Stolen Car Ring Broken In Cleveland

CLEVELAND (AP) — A man who allegedly repossessed his car at gunpoint from an auto repossession firm has been arrested in the investigation of a car theft ring.

Police say it was a private investigation by the Cleveland Auto Recovery Services, Inc., that resulted in the arrest.

Personnel of the repossession firm began their investigation last week after a 30-year-old Shaker Heights man reclaimed his car at gunpoint from the company's downtown garage. The car had been repossessed a week earlier.

Police were called, and the firm began its own investigation. This led employes to the Shaker Heights man's body shop on East 86th Street, where license numbers of nine cars were noted.

All were found to be stolen vehicles, police said, including a rental agency vehicle that was used last month in an armed robbery at a Shaker Heights store.

The man was arrested at his Shaker Heights home and turned over to Cleveland police for investigation.

Mainly About People

Sandra Larcher Jordan, 64 Bolens Ave., is a surgical patient in Riverside Methodist Hospital, Columbus, room 967.

Miss Dolores Faye Karshner, Route 3, Mt. Sterling, has been dismissed from Riverside Methodist Hospital, Columbus.

Ullmans Flowers will be closed from Wednesday July 17 till Monday August 5. —ad.

Fish fry every Friday American Legion. Starting at 5 p.m. Open to the public. —ad.

Circleville Summer Stock presents, The Mouse That Roared, July 19-20, 8 p.m., Circleville Jr. High, $1.25, Children $.75. —ad.

Sidewalk Sale Special, white toy poodles AKC registered at Evans Realty on display, 121 E. Main. —ad.

Deaths

MRS. CALLIE BREVARD

Services for Mrs. Callie Alison Brevard, Oak Park, Route 4, will be held 10:30 a.m. in Welch Funeral Home, Hookstown, Pa.

Mrs. Brevard died 7:45 p.m. Monday in Grant Hospital. She was 77. Mrs. Brevard was preceeded in death by her husband, J. Lewis Brevard. She and her husband operated a candy business in Pittsburgh for 45 years.

Mrs. Brevard was the last of eight children. Survivors include a son, Paul Lewis Brevard, Route 4, and four grandchildren.

Burial will be in Mill Creek Cemetery near Hookstown.

Federal Charges Face Boy Held By Sheriff

The road to love, and California, is filled with bumps, and an 18-year-old Connecticut boy arrested by the Pickaway County Sheriff's office Tuesday is finding out just how many bumps.

Paul Mucherino, 18, Bridgeport, Conn., was arrested by the sheriff's office on the charge of failing to pay for gas at a New Holland service station. The 14-year old girl with him was also detained.

Upon checking with Connecticut police the sheriff's office found that Mucherino had taken the girl without her parents consent, and was driving to California to be married. On the trip they allegedly stole tools and a tool box, which they exchanged for food and gas, and also two cars. He was driving a stolen car when arrested sheriff's deputies said.

Mucherino has waived extradition to his home state and will probably be returned. He may face charges of kidnapping, four counts of theft, two counts of auto theft, taking a stolen car across a state border, statutory rape and white slavery.

He pleaded guilty to the local charge of failing to pay for $5.12 worth of gas and was fined $100 plus costs and sentenced to 30 days in the county jail by Municipal Court Judge Sterling Lamb.

Cuban . . .

(Continued from Page 1)
helplessly by the plane at New Orleans, while a fuel truck topped the tanks.

The hijacker remained in the cockpit, threatening to blow up the plane with the grenade if he was molested.

"I don't know what you can do," said an airline spokesman while the plane was on the ground.

The hijacking was the ninth this year of a commercial airliner. The most recent was July 12, when a gunman who said he was dying of cancer tried to force the pilot of a Delta plane to take him to Havana. He was talked out of the hijacking and the plane landed at Miami.

Once before a pilot talked a hijacker into landing for fuel before flying him to Cuba.

That was Aug. 3, 1961 when a father and son took command of a Continental Airlines plane over Columbus, N.M., on a flight from Phoenix to El Paso. The men held five crewmen and four of the plane's 55 passengers on the plane for several hours until authorities punctured the plane's tires with machine gun fire and overpowered the hijackers.

Recently, another airliner was hijacked to Cuba from South America by a man carrying a hand grenade.

Other members of the crew of the hijacked plane today were identified as co-pilot Leo Riso; flight engineers, Charles Vile, and stewardesses Barbara Wadley, Suzanne Lawton, Shelley Moore, and Kathleen Dickinson.

Columbus Man Bound to Jury

Charles Edward Morris, 24, Columbus was bound to grand jury on two counts of breaking and entering and grand larceny following preliminary hearing in Circleville Municipal Court Tuesday.

Morris was bound to the grand jury under $2,500 bond on the breaking and entering charge and under $1,500 bond on the larceny offense.

He reportedly broke into an abandoned house belonging to the Rodocker brothers, Jackson Twp., and stole shotguns, pewter metal, clocks, radio and glassware valued at $500.

There may be others involved in this case, according to Sheriff Dwight Radcliff who along with Deputy George Linder made the arrest.

Miska to Girl Scouts

The article concerning YMCA Day Camp at Camp Miska which appeared in Tuesday's Herald reported that the owner, Mrs. Lyman Penn, gave the land to the Boy Scouts.

The camp was given for use to the Girl Scouts by Mrs. Penn.

Play Down LBJ Meet In Honolulu

WASHINGTON (AP) — American officials appear intent on playing down the significance of this weekend's Vietnam summit in Honolulu, referring to it as just a "review session."

Advance indications are that the session between President Johnson and South Vietnam's chief executive, Nguyen Van Thieu, will be no more momentous than their four previous get togethers.

The Vietnamese, however, have provided an occasional surprise and no one is ruling out the possibility they could do it again this time.

"There is no particular urgent political or military reason that required a meeting at this time," said one official.

The official, who asked not to be identified, said it will be a rather routine affair consistent with the established rhythm — his word — of a Johnson meeting with Saigon leaders approximately every six months.

In the past, the Vietnamese have precipitated the unexpected conferences enough at such conferences to be disconcerting to their Washington allies.

Court News

Marriage License Issued

Paul Russell Phillippi, 21, Columbus, farmer and Judith Joann Mouser, 20, Route 1, Orient, practical nurse.

Estate Inventory

Myrtle P. Moul, Circleville: real estate, $4,666.67; total, $4,666.67

Divorce Dismissed

Sharon Williams, 341 E. Mound St., vs Larry Williams, Route 4; failure to prosecute.

Kuhn Sentenced To Reformatory

Jack Kuhn, Long Alley, was sentenced to prison Tuesday by a three-judge panel.

Kuhn had pleaded guilty before the panel in August, 1966 to the charge of taking improper liberties with a minor.

On a report of mental deficiency he was sent to Lima State Hospital where he has remained until this week, he was certified by the hospital as competent to stand sentencing and was returned to the Pickaway Common Pleas Court where he was sentenced to from one to 10 years at the Mansfield Reformatory.

Tons of Jade Sold

KOZEBUEN Alaska (AP) — Eugene B. Joiner put 100 tons of jade up for auction but attracted few buyers. Joiner, whose Imperial Jade Co. mines the gem near this northwest Alaska community, said, "I managed to pay up a couple years back debts and acquired some fine mining equipment. But I just feel the world isn't ready for a big jade producer."

Minifortress For Sirhan Trial Ready

LOS ANGELES (AP) — It looks like some prosperous suburb's proud new courtroom: walls of eggshell white . . . brown tile floor . . . air conditioning . . . frosted-glass light fixtures.

But the handsome draw-drapes hide steel plates—big enough to protect against anything, including explosives, that might conceivably be thrown through the windows.

This is the "minifortress" where Sirhan Bishara Sirhan pleads Friday to a charge of assassinating Sen. Robert F. Kennedy.

The room is 50 or 60 feet from the cell where six deputies constantly guard the 24-year-old Jordanian from anonymous death threats. Sheriff Peter J. Pitchess said in displaying it Tuesday. The room and Sirhan are on the 13th floor of the Hall of Justice.

"Someone would have to destroy the entire building to get him," Pitchess told newsmen.

Whether it will be used for Sirhan's actual trial will be up to the judge assigned the case, the sheriff said.

The low-ceilinged chamber, 46 by 50 feet, was a visiting room for women prisoners until they were moved to another jail about three years ago. Since then it has been used to store paint, air-conditioning gear and kitchen steam kettles.

New Citizens

MASTER DAVIS

Mr. and Mrs. Donald Davis, Route 2, Ashville, are the parents of a 7-pound 5-ounce son born 5:30 p.m. Tuesday in Berger Hospital.

Radio Stolen

Terry Imler, 235 Edwards Road, reported to the sheriff's office that a car radio valued at $44 was taken from his tractor-truck Monday night while parked in the Owens-Illinois parking lot.

The incident was still under investigation by the sheriff's office.

Roundtown

(Continued from Page 1)
Heights, the ditch was laid out by engineers along the line where the curbs and gutters should be installed to maintain an even-looking appearance for the street . . .

On Sunset, the present street is higher than the curbs and will have to be cut down before paving . . . Sanitary sewer taps on Cedar Heights are very shallow where they cross the street and three have had to be relocated already . . .

Meanwhile, residents in other sections of town are crying for street repair . . . The service department has only six men working, and it will take time to accomplish all the needed jobs.

LAST WINTER when all other children were making snowmen, Annette and Jeff Jenkins, children of Mr. and Mrs. Raymond Jenkins, 443 E. Watt St., were sick and couldn't go outside . . . So their mother made a snowman for them to have during the summer . . . Mrs. Jenkins constructed the seven-inch high snow creature and gave it matchstick eyes . . . She decorated it with buttons and put it in her freezer . . .

Today as she was preparing the noon meal, she found the snowman and showed it to her children . . . She plans to save the tiny snowman and turn him loose next winter.

ELEVEN motorcycle enthusiasts took the licensing test Tuesday now required by Ohio, but not all of them fared well . . . Julia Bowman, 26, Stoutsville, while attempting to traverse the testing course tripped on the curb injuring her ankle and had to be taken to Berger Hospital for emergency treatment . . . She also failed the test, noted Sgt. J. W. Pribble of the State Highway Patrol.

PICKAWAY County residents favor the use of voting machines, according to the way they voted on a sample machine at the Ashville Fourth of July celebrations, by a margin of 96 to nine . . . Visitors at the festivities also favored lowering the voting age to 18-years, by a margin of 77 to 33; use of daylight savings time by 77 to 31; and a vocational school by 75 to 30.

Visitors to the Pickaway County Fair will also have an opportunity to vote on these issues and to become better acquainted with the voting machine as a special booth planned by the county board of elections . . .

The board of elections is considering use of the machines at all county polling places for the elections.

One Japanese shipyard has building docks that can handle 250,000-ton ships.

FULL SERVICE BANK
THE SAVINGS BANK
Member FDIC

LAST NITE "THE ODD COUPLE" "SHUTTERED ROOM"
STARLIGHT
STARTS TOMORROW
ELVIS PRESLEY
NANCY SINATRA

MGM presents
SPEEDWAY
PANAVISION® & METROCOLOR
METRO-GOLDWYN-MAYER A GERSHWIN-KASTNER PRODUCTION HAL BARTLETT PICTURES, INC.
"SOL MADRID"
PANAVISION® and METROCOLOR

PLAYHOUSE ON THE GREEN
HELD OVER SECOND WEEK
Nightly at 8:30 P.M. (except Sunday)
NEIL SIMON'S
BIG, BOUNCY HIT
"Star Spangled Girl"
Tickets: CENTRAL TICKET OFFICE (228-1305) or the THEATER (885-4441)

NOW SHOWING NORTH AUTO
They're young...they're in love ...and they kill people.
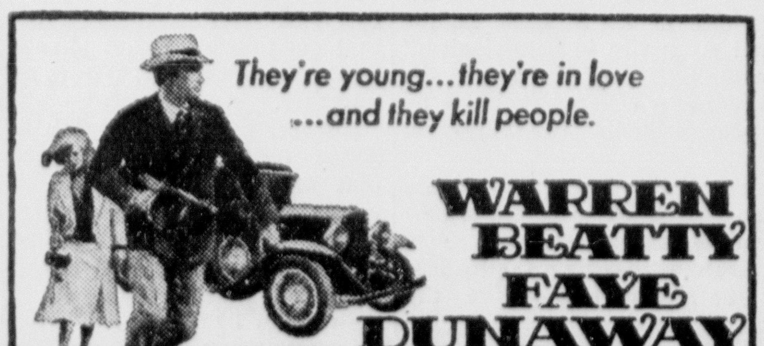
WARREN BEATTY
FAYE DUNAWAY
BONNIE AND CLYDE
TECHNICOLOR® FROM WARNER BROS.-SEVEN ARTS
HIT NO. 2 "THE FROZEN DEAD"

NOW'S THE TIME TO JOIN
COLUMBUS AAA AUTOMOBILE CLUB
MEMBERSHIP ONLY 15.00
Main and High 221-6641

when it comes to food... I want quality!

SPEND LESS GET THE BEST!

ROYAL BLUE SUPER MARKETS

PLUS EXPLODING EVERYDAY LOW PRICES!

QUANTITY RIGHTS RESERVED
Prices Effective thru Sat. July 20th

"The Big Broil'n Steak"
Top USDA CHOICE
CHUCK STEAK 49¢ LB.
It's the Big Steak . . . broils to a tender deliciousness . . . then just slice and serve the entire family.

FRESH LEAN **GROUND BEEF 59¢ lb**

EXPLODING EVERYDAY LOW PRICES
ROYAL BLUE SUPER MARKETS — CHECK — COMPARE

Item	Size	Price
JACK FROST DARK BROWN SUGAR	lb. box	17¢
G.W. GRANULATED SUGAR	5 lb. bag	55¢
CARNATION MILK	tall can	17¢
CAMPBELL'S TOMATO SOUP	No. 1 can	10¢
KRAFT VELVEETA CHEESE	2 lb. loaf	99¢
JO-BO DOG FOOD	16-oz. can	8¢
RALSTON PURINA DOG CHOW	5 lb. bag	69¢

ARM CUT **SWISS STEAK** .... 59¢ LB.

CENTER CUT Chuck Roast 45¢ lb.	BONELESS Chuck Roast 69¢ lb.
STORE MADE Meat Loaf Mix 69¢ lb.	BONELESS Beef Stew 69¢ lb.

BLADE CUT **CHUCK ROAST 39¢ LB.**

FRESH LEAN **PORK STEAK** .... 63¢ LB.
ENGLISH CUT **CHUCK ROAST** .... 69¢ LB.

- KAHN'S SLICED **BACON 79¢ lb**
- KAHN'S SKINLESS **WIENERS 69¢ lb**
- KAHN'S BIG-N-BRAWNY **Beef Franks 79c lb.**
- KAHN'S **Knockwurst 79¢ lb**

SAVE
BONUS DETERGENT GIANT SIZE BOX **59¢**

PRODUCE
Ohio PASCAL **CELERY** LARGE STALK .... **19¢**

Item	Price
Fancy Vine Ripe TOMATOES	29¢ lb.
California Red GRAPES	39¢ lb.
Fancy Yellow BANANAS	13¢ lb.
California Fancy NECTARINES	25¢ lb.

YACHT CLUB HALVES BARTLETT **PEARS** 3 $1.00 2½ SIZE CANS — SAVE 47c

MONARCH YELLOW CLING HALVES **PEACHES** 4 $1.00 2½ SIZE CANS — SAVE 24c

FROZEN FOODS
ASS'T FLAVORS FIRST LADY **ICE CREAM** .. ½ Gallion **79¢**
JENO'S ASSORTED FLAVORS **PIZZA ROLLS** .... 6 oz. **59¢**

THIS WEEK ONLY
SOFT-WEVE BATHROOM TISSUE 5 2-ROLL PKGS. **$1.00**

ABSO PURE DISTILLED WATER	gal.	49¢
MONARCH SPINACH	6 303 cans	$1.00
NABISCO GRAHAM CRACKERS	16 oz.	39¢
FIRESIDE SALTINES	1-lb. box	25c
LUCKY LEAF CHERRY PIE FILLING	No. 2 can	49¢
PILLSBURY OR BALLARD BISCUITS	3 tubes	25¢
COLLEGE INN BROTH CHICKEN or BEEF	2 14-oz. cans	35¢
RICELAND RICE	2 lb. boxes	29¢
MONARCH (303 size can) FRENCH FRIED ONIONS		29¢
FOULDS SPAGHETTI or MACARONI	2-lb.	39¢

- LIQUID JOY 10¢ OFF LABEL **49¢**
- WHITE SWAN Shortening 3 LB. CAN **49¢**
- Longhorn CHEESE **65¢ lb**
- MONARCH ASSORTED FLAVORS Cake Mix 19 OZ. BOX **25¢**
- FIRST LADY BUTTER **75¢ lb**

ALL OF THE ABOVE SPECIALS GOOD FOR THURSDAY'S SIDEWALK SALE

when it comes to food... I want quality!

SPEND LESS GET THE BEST!

ROYAL BLUE SUPER MARKETS

QUANTITY RIGHTS RESERVED

Prices Effective thru Sat. July 20th

PLUS EXPLODING EVERYDAY LOW PRICES !

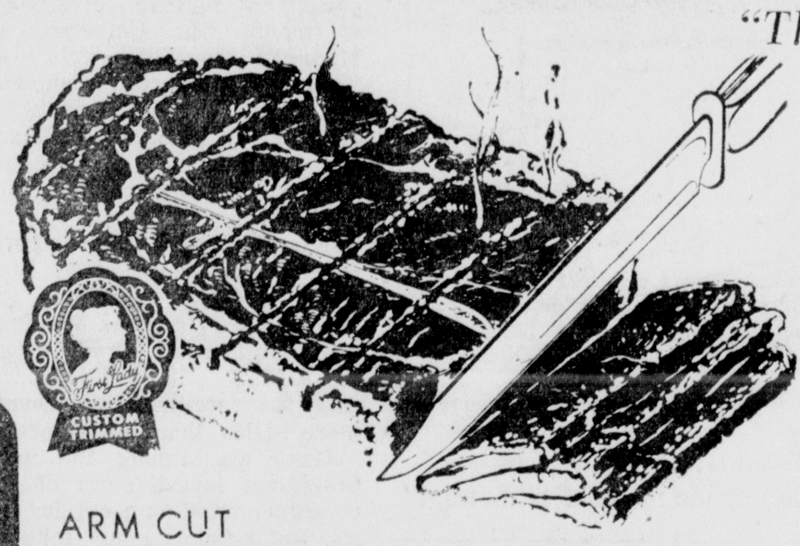

"The Big Broil'n Steak"

Top USDA CHOICE

CHUCK STEAK 49¢ LB.

It's the Big Steak . . . broils to a tender deliciousness . . . then just slice and serve the entire family.

FRESH LEAN **GROUND BEEF 59¢ lb**

ARM CUT **SWISS STEAK** .... 59¢ LB.

CENTER CUT **Chuck Roast** 45¢ lb.	BONELESS **Chuck Roast** 69¢ lb.
STORE MADE **Meat Loaf Mix** 69¢ lb.	BONELESS **Beef Stew** 69¢ lb.

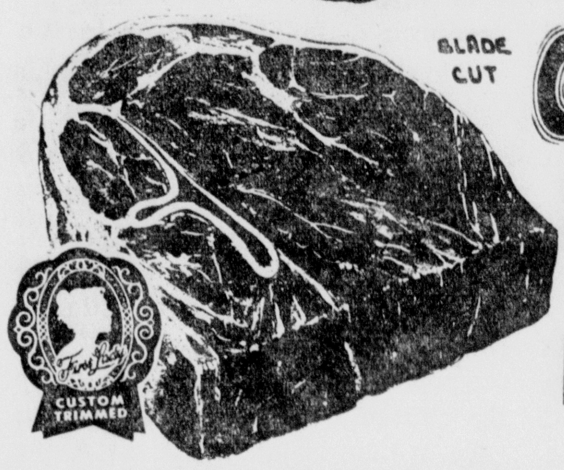

BLADE CUT **CHUCK ROAST 39¢ LB.**

FRESH LEAN **PORK STEAK** .... 63¢ LB.

ENGLISH CUT **CHUCK ROAST** .... 69¢ LB.

EXPLODING EVERYDAY LOW PRICES

ROYAL BLUE SUPER MARKETS — CHECK — COMPARE

- JACK FROST **DARK BROWN SUGAR** lb. box 17¢
- G.W. **GRANULATED SUGAR** 5 lb. bag 55¢
- **CARNATION MILK** .... tall can 17¢
- CAMPBELL'S **TOMATO SOUP** .... No. 1 can 10¢
- KRAFT **VELVEETA CHEESE** .... 2 lb. loaf 99¢
- JO-BO **DOG FOOD** .... 16-oz. can 8¢
- RALSTON **PURINA DOG CHOW** .... 5 lb. bag 69¢

KAHN'S SLICED BACON	KAHN'S SKINLESS WIENERS	KAHN'S BIG-N-BRAWNY Beef Franks	KAHN'S Knockwurst
79¢ lb	69¢ lb	79¢ lb.	79¢ lb

SAVE

BONUS DETERGENT

GIANT SIZE BOX **59¢**

PRODUCE

Ohio PASCAL **CELERY**

LARGE STALK .... **19¢**

Fancy Vine Ripe **TOMATOES**	29¢ lb.
California Red **GRAPES**	39¢ lb.
Fancy Yellow **BANANAS**	13¢ lb.
California Fancy **NECTARINES**	25¢ lb.

YACHT CLUB HALVES BARTLETT PEARS

3 2½ SIZE CANS $1.00

SAVE 47¢

MONARCH YELLOW CLING HALVES PEACHES

4 2½ SIZE CANS $1.00

SAVE 24¢

FROZEN FOODS

ASS'T FLAVORS FIRST LADY **ICE CREAM** .. ½ Gallion **79¢**

JENO'S ASSORTED FLAVORS **PIZZA ROLLS** .... 6 oz. **59¢**

THIS WEEK ONLY

SOFT-WEVE BATHROOM TISSUE 5 2-ROLL PKGS. $1.00

ABSO PURE **DISTILLED WATER** ..... gal. 49¢	NABISCO **GRAHAM CRACKERS** 16 oz. 39¢	LUCKY LEAF **CHERRY** PIE FILLING .... No. 2 can 49¢	COLLEGE INN **BROTH** CHICKEN or BEEF .... 2 14-oz. cans 35¢	MONARCH (303 size can) FRENCH FRIED **ONIONS** .... 29¢
MONARCH **SPINACH** .... 6 303 cans $1.00	FIRESIDE **SALTINES** 1-lb. box 25¢	PILLSBURY OR BALLARD **BISCUITS** .... 3 tubes 25¢	RICELAND **RICE** .... 2 lb. boxes 29¢	FOULDS **SPAGHETTI** or MACARONI 2-lb. 39¢

LIQUID 10¢ OFF LABEL JOY	WHITE SWAN Shortening	Longhorn CHEESE	MONARCH ASSORTED FLAVORS Cake Mix	FIRST LADY BUTTER
49¢	3 LB. CAN 49¢	65¢ lb	19 OZ. BOX 25¢	75¢ lb

ALL OF THE ABOVE SPECIALS GOOD FOR THURSDAY'S SIDEWALK SALE

Far Ahead of Most

Ferenc Nagy is an old, white-haired man, without power, without country, without even hope of seeing his native country again, it seems. He isn't the kind of man to whom young "dissidents" give much attention.

Yet he is just the man they should heed. He has been in their shoes. As a young Hungarian, he was an outspoken dissenter against the inequities of his society. When he came to political power in Hungary after World War II it was as a liberal, intensely interested in seeing that the have-nots got their rights.

This is the man who now says forcefully that "America does not have a sick society." This country, in which he lives in exile from his homeland, still has the most nearly perfect system of government, he is convinced.

He doesn't say America is perfect; just that it is much farther along the path toward true freedom and equality than most countries.

This isn't a popular nor an "intellectual" stance to take. But it is something that students, intellectuals and minority rights workers should respect.

For Nagy has something none of these have had. He has the experience of living in a country totally without freedom. He has the experience of seeing a free government set up, then destroyed by anti-free forces.

"It would be a mistake to go so far with the American freedom as to destroy the freedom itself," warned this wise old man.

Brain 'Signals'

Future generations undoubtedly will develop additional mechanical robots to aid them in their chores, but they may also find it necessary to protect themselves against electrical control by an enemy employing brain "radio" signals.

That the human brain emits sounds in the form of small electric currents is no secret, but scientists are still puzzled as to the reason for the human electrical system. Whether the brain current is a by-product of a world filled with electricity, or has some definite body purpose, is not known. Continuing research is leading closer to the conclusion that behavior is influenced by this miniature electrical system.

If a definite link can be established between the brain's electrical transmitter and the body's behavior, new possibilities will be opened in the solving of many social problems. One might also blame a lapse of memory on power failure which has temporarily caused an interruption in the picture transmission.

Reagan To Hit Campaign Trail To Block Wallace

By THE ASSOCIATED PRESS

California Gov. Ronald Reagan says his swing through the South beginning this week will be aimed against what some Republicans consider a growing threat from former Alabama Gov. George C. Wallace.

Third party presidential candidate Wallace has been showing increasing strength in public opinion polls and Reagan said Monday that Alabama Republicans in particular were concerned about speculation Wallace "might eat into Repuboican votes.

The Harris Survey released Monday showed Wallace favored by 15 per cent of the voters, and taking twice as many votes from Republican candidates as from Democrats.

Pollster Louis Harris said in a copyright Washington Post story half Wallace's strength is in the South.

The Gallup Poll reported Sunday that Wallace shows 16 per cent voter support, and said that was nearly twice the strength he showed in April.

New York Gov. Nelson A. Rockefeller, announced GOP contender, said meanwhile his nationwide poll to indicate whether he or Richard M. Nixon would be the strongest Republican candidate will be conducted July 22-26.

Rockefeller said he is convinced delegates want to nominate a winning candidate and said the poll results will be announced as soon as possible before the GOP convention which begins Aug. 5.

Rockefeller's candidacy was endorsed Monday by Colorado Gov. John A. Love and the candidate dropped strong hints in Indianapolis that Love was on his list of potential vice presidential running mates.

Nixon's camp, reflecting optimism he will win the GOP nomination, Monday urged newsmen who would follow Nixon after the convention to sign up now so transportation and accommodations can be arranged.

On the Democratic side, Vice President Hubert H. Humphrey renewed his support of the Johnson administration proposal for a lottery military draft system that would call up the youngest age groups first.

'Hogan's Heroes'

By BOB THOMAS
AP Television-Movie Writer

HOLLYWOOD (AP) —"Hogan's Heroes" has faced—and apparently conquered—the problem of presenting on television a wartime comedy at a time when the nation is torn by war and antiwar feelings.

Not that the conquest is complete. The CBS series still draws occasional knocks from critics who claim that a prisoner of war camp run by Germans in World War II is not suitable for comedy.

But "Hogan's Heroes" has won the most important test in television: survival. It will be returning for a fourth season next fall.

Bob Crane, who is Hogan, has his own theories why the show has survived against long odds and the barbs of critics:

"I think if we tried to come on the air now, we wouldn't have a chance with 'Hogan's Heroes,' the times would be against it. Three years ago, the timing was just right. World War II — in fact, the Korean War, too —had been over long enough so people could laugh about some of the things that happened during the war.

"By now the characters are well established and accepted, and we have licked most of the criticism that a German prisoner of war camp is not a fit subject for comedy—assassinations, plane crashes and a few other matters that offer definite taboos.

"But nearly everything else can be treated in a comic manner. Oh, I've had people ask me, 'How can you make fun of a concentration camp? Think of all the Jews that were killed.' Well, ours isn't a concentration camp; It's a camp filled with soldiers who are prisoners. And their situations can be funny."

Another criticism has been the portrayal of the German captors. Crane's defense: "Schultz (the comedy character played by John Banner) is neither stupid nor a traitor. He simply says, 'I see nothing; I know nothing.' He is a type that appears to have been common in Nazi Germany.

"The camp commandant, played by Werner Klemperer, isn't stupid, either. He is an egomaniac, the kind of man who can be fooled when he is buttered up, which is what I do to him. But then we also need two or three regular bad guys to present the element of danger. These are the brutal, Nazi types who are our villains."

Crane believes that his own role is crucial to the believability of the series. Although he is a funnyman in other mediums, he plays Hogan fairly straight.

"He is a gung-ho type, almost like a John Wayne," the actor explained. "He can be flip in his relations with the camp commandant, but in most situations he is serious. When the heroes get too wild, he says, 'All right, knock it off!'

"I keep a close eye on the character, and if anything doesn't sound right in the script, I speak up about it. Series can be badly damaged when characterizations get out of hand."

The Herald

A Galvin Newspaper

P. F. RODENFELS ...... Publisher
R. L. DAVIS Editor

A daily newspaper consolidating the Circleville Herald and the Daily Union Herald.

Entered as second class matter at the Circleville Post Office under the act of March 3, 1879. Second class postage paid at Circleville, Ohio.

Published every afternoon except Sunday at the Herald Building 210 North Court Street, Circleville, Ohio by the Circleville Publishing Company.

SUBSCRIPTION PRICES

By carrier in Circleville 50c per week. By mail in Pickaway County, $12 per year. Elsewhere in Ohio, $14 per year. Outside Ohio, $18. Mail rates apply only where carrier service is not available.

Telephones
Business 474-3131 News 474-3133
Postmaster: Send form 579 to: Box 440, Circleville, Ohio, 43113.

AMERICAN NEWSPAPERS REPRESENTATIVES, INC.
Atlanta — Chicago — Detroit
Los Angeles — New York
National Advertising Representative.

Laff-A-Day

© King Features Syndicate, Inc., 1968. World rights reserved.

"Police brutality!.. They made me take a shower!"

Try and Stop Me

By BENNETT CERF

AN ADVENTUROUS chap, driving to Palm Beach via little-used back roads, vows this happened. A local sheriff sirened him to a stop and thundered, "You city fellers ain't going to drive through this community at murderous speeds. I clocked you at fifty-seven miles an hour. Don't give me no arguments neither. Just take this pad and pencil and write what I tell you!"

* * *

Old Colonel Culpepper loved to tell how his little band of South Carolinians had whipped a whole Yankee regiment at the battle of Sand Run in 1864. "They had new guns, new equipment, outnumbered us four to one, whilst our uniforms were in tatters and all we had to shoot with was our worn-out old coon-huntin' rifles. But suh," he would conclude, "we swept them Yankees befoh us like chaff."

Unfortunately, another survivor of the battle of Sand Run turned up one day to remind Col. Culpepper, "Them Yankees was really too many for us that day, Colonel. They run us down the valley fully ten miles."

"Damnation," grumbled the Colonel. "Another perfectly GOOD STORY RUINED BY A CONFOUNDED EYEWITNESS!"

* * *

QUICKIES:

Heard about the two boy silk worms who pursued a sweet girl silk worm? They ended up in a tie.

There's a new wig out designed to be worn while shopping in supermarkets. It has curlers in it.

© 1968, by Bennett Cerf. Distributed by King Features Syndicate.

Scanning Editions Of the Past

15 YEARS AGO

Circleville's long-range expansion program began turning on its full power, with the primary target the annexation of a large section of land north of the city. The increase would stretch the city limits of Circleville by about a mile in that direction.

Rebekah Lodge No. 901 was initiated in Ashville. Carol Neece was elected first noble grand of the organization, the women's club of IOOF.

Charles Radcliff was named chairman of the Pickaway County Salvation Army service unit committee. The group was set up to aid in emergencies.

New Holland held its annual street carnival earlier than usual because of a booking agreement with Powelson Amusement Co. of Coshocton, which supplies rides and concessions. Richard Kirkpatrick was in charge of the Fall Festival.

George Van Camp, riding behind Virginia Van, placed first and second in the two-heat Ohio Colt Racing Assn. Trophy Race at Hillard Raceway. He was awarded the grand prize trophy for his winning time of 2:09.4.

Ashville B and C Oilers softball team swept through the first round of the Industrial League with four straight wins to capture the first round title.

Circleville's American Legion drum and bugle corps won third place in the state competition with other Legion units. The contest was held at the annual Ohio American Legion convention in Cleveland. Circleville's drum major, Miss Delores Eisea, was awarded a trophy for the best drum major in the state.

A group of prominent Pickaway County Master Masons met in Masonic Temple to form "The Twelve High Club" for the purpose of sponsoring a DeMolay chapter in Circleville.

Speaking of Your Health

By Lester L. Coleman, M.D.

How can a child's fear of dogs be lessened especially when it interferes with all outdoor activity?

Children are born into this world without fear of any kind. Soon the do's and don'ts begin and before long the fears of the parents are transmitted to the child before he has built up any defense of his own.

Almost always fear of animals reflects the attitude of a parent except when a child has been bitten or hurt and develops his own.

The proper teaching of a child's approach to dogs may prevent the first bad experience, which sensitizes him and makes him fearful. There are some excellent rules that a child should be taught. He should learn never to approach a strange dog without the owner's permission. He should never approach a dog that is chained or one which is eating, even if the dog is not an entire stranger. These are good preventive methods to avoid instilling the fear of animals.

When once a child lives in terror of animals and avoids any outdoor exposure to them, it may be necessary to actually retrain him in his relationship with animals. It may even be possible that these fears are only the outward evidences of other fears which should be handled only by a psychologically trained person in an effort to uncover the basis for his anxiety.

Introducing a small animal like a hamster, or a bird, and then gradually progressing to a small puppy may break down a child's fears. It is imperative to choose a dog carefully because so many adorable looking animals may turn out to be the wrong one with which to accomplish this purpose.

Shaming a child because of his fear may either amplify or hide it to the point where it becomes deeply hidden and untreatable.

With all the tissue transplants, will it ever be possible to substitute a new pancreas to cure diabetes?

When one says "will it ever" be possible to transplant a pancreas, I can only recall how preposterous it seemed a few short years ago to think that a heart, lung or spleen might be taken from one human and given to another.

When once the scientist really understands why some organs are rejected and why others are accepted, the possibility of every type of transplant can be looked forward to in the future.

The most complex matching of blood and tissue groups is being studied in an effort to unravel this single crucial answer to the successful transplantation of organs. Certainly the pancreas presents no greater improbability than any other organ.

The pancreas, its function and its position, seems to be unclear to many readers. It is a pear-shaped gland which lies behind the stomach and close to the vertebrae of the spinal column. It produces hormones and in the islets of Langerhans lie the cells that produce insulin, so important in the control of diabetes.

The prophecy of things to come in medicine can be summed up by an old concept. If man can think about it he can and will at some time accomplish it.

TODAY In History

By THE ASSOCIATED PRESS

Today is Wednesday, July 17, the 199th day of 1968. There are 167 days left in the year.

Today's highlight in history:

On this date in 1945, President Harry S. Truman, British Prime Minister Winston Churchill and Soviet Premier Josef Stalin met in Potsdam, on the outskirts of Berlin, to plan Allied policy for the remainder of World War II and its aftermath.

On this date:

In 1898, Spanish forces surrendered to the United States at Santiago, Cuba.

In 1936, the Spanish Civil War broke out.

In 1940, President Franklin D. Roosevelt was nominated by the Democratic convention for a third term.

I 1955, Arco, Idaho, became the first community in the world to receive all its light and power from atomic energy.

Five years ago — A study by the U.S. Securities and Exchange Commission questioned whether the New York Stock Exchange was doing all it could to protect investors.

One year ago — Newark, N.J. was quiet after Negro rioting, but there were disturbances in other cities in the state.

The Business World

By PHIL THOMAS (For John Cunniff)

NEW YORK (AP) — The information most sought by pollsters throughout the year is not voting inclinations, as you might suspect, but consumer information.

The National Industrial Conference Board has 10,000 consumers surveyed every other month. The University of Michigan interviews well over 1,000 every quarter. Commercial Credit Co. questions 15,000 every three months. Sindlinger & Co. queries 1,600 every week.

Total numbers really don't tell the story. Some surveys are less sophisticated than others. Others are conducted by telephone and few questions are asked. A few, such as Michigan and Commercial Credit, conducts face-to-face interviews. And the interpretation counts more highly than the numbers.

These are among the most prominent investigators of the consumer mind on a regular basis. But perhaps many millions more calls are made throughout the year on a much narrower and irregular basis, usually in regard to the marketability of new products.

Why? Because just as it benefits political candidates to know what voters might do, it benefits banks, car manufacturers and food chains to know what the consumer might do with his money.

Once this might have been fairly well known, for the take-home pay of a family head left him few choices. With growing affluence, the consumer can now use more discretion: he can save or spend, buy a car or postpone buying one, take an expensive vacation or stay at home.

The pioneer in consumer surveying is Dr. George Katona of the University of Michigan Survey Research Center. Katona began in 1946 and since then has regularly and often very accurately forecast consumer behavior, based mainly on his expert interpretation of attitudes and sentiments.

Katona's methods are complex, and his reports are detailed. But basically he believes a consumer's discretionary purchases depend on ability to buy and willingness to do so.

In his most recent study, between May 20 and June 3, he found a continuation of a wait-and-see attitude. The ability to buy remained high, he reported, but willingness was depressed, largely because of Vietnam and inflation.

The Industrial Conference Board report, which is based on a survey conducted by National Family Opinion, Inc., stated in its July letter:

"At midyear the nation's consumers are less optimistic in appraising the likely course of business conditions than they were at this juncture in 1967." It found confidence lessened in the economy's immediate future.

To illustrate how complicated the analyses can become, consider this comment by Dr. Tom Juster, one of those involved in setting up the Commercial Credit program:

"There is a major defect in all buyer intention data. It's simple: Most people will not give you a definite 'yes' but they'll give you a flat 'no.' Most of the people who say 'no' do the purchasing."

New Idea To Save Cities

By JOHN CHAMBERLAIN

Our society moves by criticism — and liberalism and conservatism are often justified by the way in which they steal each other's clothes.

Not so long ago a young conservative economist, Martin Anderson, who now does researach for Richard Nixon, blasted the "federal bulldozer" for what it had done to promote "Negro removal." The bulldozer leveled whole blocks of old buildings, some of them quite salvageable. And in their place, often after several years of waiting, there appeared a barracks - type public housing or fancy upper income towers. Meanwhile the displaced slum dwellers had moved elsewhere to create a new slum. Architectural critic Jane Jacobs, a liberal, added her voice to that of the conservative Professor Anderson to decry the whole federal approach to the business of fashioning a new urban landscape. Quite rightly she stressed the simple humanity of the "mixed" inner city, with shops, dwellings, loft buildings, and small park spaces existing side by side. The "mixed" city, she said, tended to police itself, for there were always people sitting on the front stoop or walking to and from work in numbers sufficient to deter the mugger and the rapist.

The professional liberals resented the Anderson and Jacobs criticism. But the pragmatists have taken note — and they have come up with a new approach to urban redevelopment.

For example, there is the wily, genial Iz Candeub, a practical philosopher whose firm of redevelopers works out of Newark, New Jersey. Iz is no enemy of federal money. But he admits that critics of the federal approach have made some very telling points.

The Candeub theory of urban redevelopment is about to be tested in New York City's Harlem in an area that runs from 130th Street north to 145th Street, and from Seventh Avenue on the east to Amsterdam and St. Nicholas Park Avenues on the west. In this area comprising 165 acres there are 1,900 buildings. If this had been declared a "renewal area" in the early days of the federal bulldozer, the whole acreage would have been leveled. And the 41,000 residents would have packed themselves off to the Bronx, or to Bedford-Stuyvesant in Brooklyn, to create a truly unbearable new slum congestion.

What has happened in the so-called St. Nicholas Park Project in Harlem should please critic Jane Jacobs down to the ground. For the Candeub-Fleissig company, which has grabbed off the St. Nicholas Park Project rehabilitation job, began its Harlem work a year ago by sending in the sociologists and the psychologists well ahead of the architectural and engineering planners. The idea was to find out what the people of the St. Nicholas Park neighborhood wanted. A St. Nicholas Park Community Council was organized, with a membership of some fifty organizations including churches, block tenement councils. The Council representatives worked with Iz Candeub's men on a building-by-building analysis. The inventory disclosed that 1,300 structures were worth saving. These will be rehabilitated. Only the really ramshackle tenements and decaying business structures, numbering 609 units, will be removed.

The point of this approach is that nobody will be uprooted to create new slums elsewhere. In place of the tenements scheduled to be torn down there will be new loft buildings with space for factories to provide local jobs. Decent places of worship will replace the existing store front churches. There will be new shopping facilities. And the old buildings that are redesigned will actually provide more living space than they now provide.

There are headaches in this type of approach. For instance, a Negro band leader wants to develop a music school in the proposed community art center, and there are some who don't like his music. But conflicts over art values are obviously far more enlivening than the old conflicts over where to move after the federal bulldozer has come in. Incidentally, the actual design of the multi-purpose, multi-level development that is destined to take over in the St. Nicholas Park area will be drawn by a firm of Negro architects, Ifill, Johnson and Hanchard, whose principals are from Harlem.

If this new approach to urban redevelopment doesn't create a community with a sense of status and participation, there is no hope for our cities. So watch it well, people, watch it well. If it fails, our cities will fester and explode, and a new breed of city barbarian will move out to ravage the suburbs.

Letter To The Editor

EDITOR'S NOTE — We welcome letters to the editor. In order to be considered for publication, they must bear the correct name and address of the writer. Anonymous letters and those signed with the request that signatures be withheld will not be accepted for publication. Opinions expressed in this column are those of the writers and not necessarily those of The Herald.

Dear Editor:

The question of whether the merchants here should or should not stay open on Sundays is a two-sided one. The reglious side of the question has been put forth in this column. The other side is as follows:

Can our merchants afford not to stay open? This writer does not think so. I am sure the people here will continue to shop on Sunday just as they have been doing in the past. By staying open on Sunday, merchants in neighboring towns have been reaping a rich harvest of our dollars for far too long. Such money is furthering the growth of these places at the expense of this one.

There are many things needed here that can be obtained only by keeping locally earned money circulating where it is earned. For example, such money will pay off the indebtedness of the congregations of many of our churches. It will do likewise in easing the tax burden made heavy these past few years by our building of new schools.

As I see it, we have the choice of either sinking or swimming: we will either meet our competition and survive, or refuse to, and be smothered by it.

That's the way it is whether we like it or not.

FRED BOWSHER
233½ N. Scioto St.

Rail Accidents

NEW DELHI (AP) — The first five months of 1968 had one of India's worst spells of rail disasters. Nine major accidents resulted in the death of 162 persons and injury to more than 250.

Most were caused by speeding trains running into stationary ones.

© King Features Syndicate, Inc., 1968. World rights reserved.

Far Ahead of Most

Ferenc Nagy is an old, white-haired man, without power, without country, without even hope of seeing his native country again, it seems. He isn't the kind of man to whom young "dissidents" give much attention.

Yet he is just the man they should heed. He has been in their shoes. As a young Hungarian, he was an outspoken dissenter against the inequities of his society. When he came to political power in Hungary after World War II it was as a liberal, intensely interested in seeing that the have-nots got their rights.

This is the man who now says forcefully that "America does not have a sick society." This country, in which he lives in exile from his homeland, still has the most nearly perfect system of government, he is convinced.

He doesn't say America is perfect; just that it is much farther along the path toward true freedom and equality than most countries.

This isn't a popular nor an "intellectual" stance to take. But it is something that students, intellectuals and minority rights workers should respect.

For Nagy has something none of these have had. He has the experience of living in a country totally without freedom. He has the experience of seeing a free government set up, then destroyed by anti-free forces.

"It would be a mistake to go so far with the American freedom as to destroy the freedom itself," warned this wise old man.

Brain 'Signals'

Future generations undoubtedly will develop additional mechanical robots to aid them in their chores, but they may also find it necessary to protect themselves against electrical control by an enemy employing brain "radio" signals.

That the human brain emits sounds in the form of small electric currents is no secret, but scientists are still puzzled as to the reason for the human electrical system. Whether the brain current is a by-product of a world filled with electricity, or has some definite body purpose, is not known. Continuing research is leading closer to the conclusion that behavior is influenced by this miniature electrical system.

If a definite link can be established between the brain's electrical transmitter and the body's behavior, new possibilities will be opened in the solving of many social problems. One might also blame a lapse of memory on power failure which has temporarily caused an interruption in the picture transmission.

Reagan To Hit Campaign Trail To Block Wallace

By THE ASSOCIATED PRESS

California Gov. Ronald Reagan says his swing through the South beginning this week will be aimed against what some Republicans consider a growing threat from former Alabama Gov. George C. Wallace.

Third party presidential candidate Wallace has been showing increasing strength in public opinion polls and Reagan said Monday that Alabama Republicans in particular were concerned about speculation Wallace "might eat into Repuboican votes.

The Harris Survey released Monday showed Wallace favored by 15 per cent of the voters, and taking twice as many votes from Republican candidates as from Democrats.

Pollster Louis Harris said in a copyright Washington Post story half Wallace's strength is in the South.

The Gallup Poll reported Sunday that Wallace shows 16 per cent voter support, and said that was nearly twice the strength he showed in April.

New York Gov. Nelson A. Rockefeller, announced GOP contender, said meanwhile his nationwide poll to indicate whether he or Richard M. Nixon would be the strongest Republican candidate will be conducted July 22-26.

Rockefeller said he is convinced delegates want to nominate a winning candidate and said the poll results will be announced as soon as possible before the GOP convention which begins Aug. 5.

Rockefeller's candidacy was endorsed Monday by Colorado Gov. John A. Love and the candidate dropped strong hints in Indianapolis that Love was on his list of potential vice presidential running mates.

Nixon's camp, reflecting optimism he will win the GOP nominaton, Monday urged newsmen who would follow Nixon after the convention to sign up now so transportation and accommodations can be arranged.

On the Democratic side, Vice President Hubert H. Humphrey renewed his support of the Johnson administration proposal for a lottery military draft system that would call up the youngest age groups first.

'Hogan's Heroes'

By BOB THOMAS
AP Television-Movie Writer

HOLLYWOOD (AP) —"Hogan's Heroes" has faced—and apparently conquered—the problem of presenting on television a wartime comedy at a time when the nation is torn by war and antiwar feelings.

Not that the conquest is complete. The CBS series still draws occasional knocks from critics who claim that a prisoner of war camp run by Germans in World War II is not suitable for comedy.

But "Hogan's Heroes" has won the most important test in television: survival. It will be returning for a fourth season next fall.

Bob Crane, who is Hogan, has his own theories why the show has survived against long odds and the barbs of critics:

"I think if we tried to come on the air now, we wouldn't have a chance with 'Hogan's Heroes,' the times would be against it. Three years ago, the timing was just right. World War II —in fact, the Korean War, too —had been over long enough so people could laugh about some of the things that happened during the war.

"By now the characters are well established and accepted, and we have licked most of the criticism that a German prisoner of war camp is not a fit subject for comedy—assassinations, plane crashes and a few other matters that offer definite taboos.

"But nearly everything else can be treated in a comic manner. Oh, I've had people ask me, 'How can you make fun of a concentration camp? Think of all the Jews that were killed.' Well, ours isn't a concentration camp; It's a camp filled with soldiers who are prisoners. And their situations can be funny."

Another criticism has been the portrayal of the German captors. Crane's defense: "Schultz (the comedy character played by John Banner) is neither stupid nor a traitor. He simply says, 'I see nothing; I know nothing.' He is a type that appears to have been common in Nazi Germany.

"The camp commandant, played by Werner Klemperer, isn't stupid, either. He is an egomaniac, the kind of man who can be fooled when he is buttered up, which is what I do to him. But there we also need two or three regular bad guys to present the element of danger. These are the brutal, Nazi types who are our villains."

Crane believes that his own role is crucial to the believability of the series. Although he is a funnyman in other mediums, he plays Hogan fairly straight.

"He is a gung-ho type, almost like a John Wayne," the actor explained. "He can be flip in his relations with the camp commandant, but in most situations he is serious. When the heroes get too wild, he says, 'All right, knock it off!'

"I keep a close eye on the character, and if anything doesn't sound right in the script, I speak up about it. Series can be badly damaged when characterizations get out of hand."

The Herald

A Galvin Newspaper

P. F. RODENFELS ...... Publisher
R. L. DAVIS Editor

A daily newspaper consolidating the Circleville Herald and the Daily Union Herald.

Entered as second class matter at the Circleville Post Office under the act of March 3, 1879. Second class postage paid at Circleville, Ohio.

Published every afternoon except Sunday at the Herald Building 210 North Court Street, Circleville, Ohio by the Circleville Publishing Company.

SUBSCRIPTION PRICES

By carrier in Circleville 50c per week. By mail in Pickaway County, $12 per year. Elsewhere in Ohio, $14 per year. Outside Ohio, $18. Mail rates apply only where carrier service is not available.

Telephones
Business 474-3131 News 474-3133
Postmaster: Send form 579 to: Box 440, Circleville, Ohio, 43113.

AMERICAN NEWSPAPERS REPRESENTATIVES, INC.
Atlanta — Chicago — Detroit
Los Angeles — New York
National Advertising Representative.

Scanning Editions Of the Past

15 YEARS AGO

Circleville's long-range expansion program began turning on its full power, with the primary target the annexation of a large section of land north of the city. The increase would stretch the city limits of Circleville by about a mile in that direction.

Rebekah Lodge No. 901 was initiated in Ashville. Carol Neece was elected first noble grand of the organization, the women's club of IOOF.

Charles Radcliff was named chairman of the Pickaway County Salvation Army service unit committee. The group was set up to aid in emergencies.

New Holland held its annual street carnival earlier than usual because of a booking agreement with Powelson Amusement Co. of Coshocton, which supplies rides and concessions. Richard Kirkpatrick was in charge of the Fall Festival.

George Van Camp, riding behind Virginia Van, placed first and second in the two-heat Ohio Colt Racing Assn. Trophy Race at Hillard Raceway. He was awarded the grand prize trophy for his winning time of 2:09.4.

Ashville B and C Oilers softball team swept through the first round of the Industrial League with four straight wins to capture the first round title.

Circleville's American Legion drum and bugle corps won third place in the state competition with other Legion units. The contest was held at the annual Ohio American Legion convention in Cleveland. Circleville's drum major, Miss Delores Eisea, was awarded a trophy for the best drum major in the state.

A group of prominent Pickaway County Master Masons met in Masonic Temple to form "The Twelve High Club" for the purpose of sponsoring a DeMolay chapter in Circleville.

Laff-A-Day

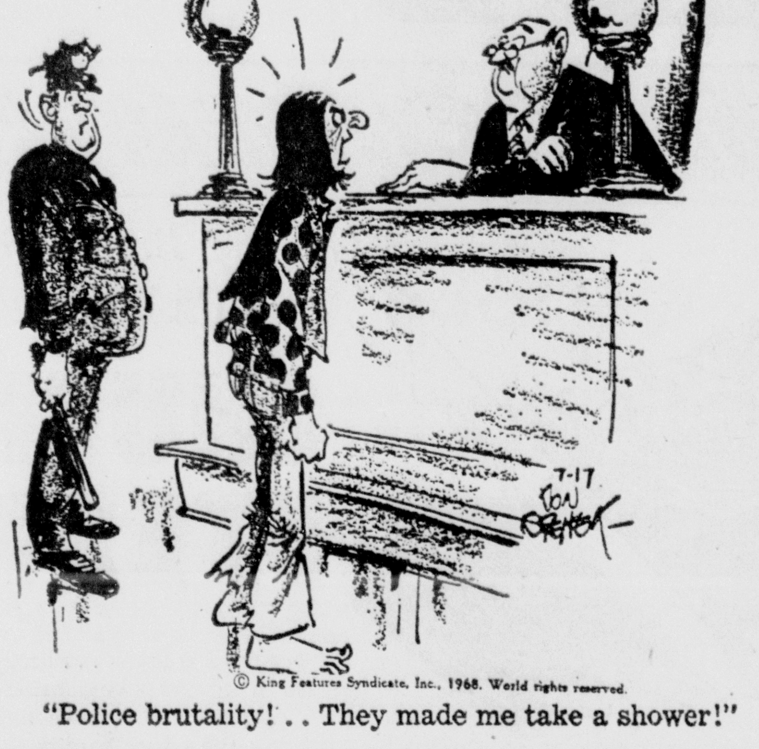

"Police brutality! . . They made me take a shower!"

Try and Stop Me

—By BENNETT CERF—

AN ADVENTUROUS chap, driving to Palm Beach via little-used back roads, vows this happened. A local sheriff sirened him to a stop and thundered, "You city fellers ain't going to drive through this community at murderous speeds. I clocked you at fifty-seven miles an hour. Don't give me no arguments neither. Just take this pad and pencil and write what I tell you!"

* * *

Old Colonel Culpepper loved to tell how his little band of South Carolinians had whipped a whole Yankee regiment at the battle of Sand Run in 1864. "They had new guns, new equipment, outnumbered us four to one, whilst our uniforms were in tatters and all we had to shoot with was our worn-out old coon-huntin' rifles. But suh," he would conclude, "we swept them Yankees befoh us like chaff."

Unfortunately, another survivor of the battle of Sand Run turned up one day to remind Col. Culpepper, "Them Yankees was really too many for us that day, Colonel. They run us down the valley fully ten miles."

"Damnation," grumbled the Colonel. "Another perfectly GOOD STORY RUINED BY A CONFOUNDED EYEWITNESS!"

* * *

QUICKIES:

Heard about the two boy silk worms who pursued a sweet girl silk worm? They ended up in a tie.

There's a new wig out designed to be worn while shopping in supermarkets. It has curlers in it.

© 1968, by Bennett Cerf. Distributed by King Features Syndicate.

Speaking of Your Health

By Lester L. Coleman, M.D.

How can a child's fear of dogs be lessened especially when it interferes with all outdoor activity?

Children are born into this world without fear of any kind. Soon the do's and don'ts begin and before long the fears of the parents are transmitted to the child before he has built up any defense of his own.

Almost always fear of animals reflects the attitude of a parent except when a child has been bitten or hurt and develops his own.

The proper teaching of a child's approach to dogs may prevent the first bad experience, which sensitizes him and makes him fearful. There are some excellent rules that a child should be taught. He should learn never to approach a strange dog without the owner's permission. He should never approach a dog that is chained or one which is eating, even if the dog is not an entire stranger. These are good preventive methods to avoid instilling the fear of animals.

When once a child lives in terror of animals and avoids any outdoor exposure to them, it may be necessary to actually retrain him in his relationship with animals. It may even be possible that these fears are only the outward evidences of other fears which should be handled only by a psychologically trained person in an effort to uncover the basis for his anxiety.

Introducing a small animal like a hamster, or a bird, and then gradually progressing to a small puppy may break down a child's fears. It is imperative to choose a dog carefully because so many adorable looking animals may turn out to be the wrong one with which to accomplish this purpose.

Shaming a child because of his fear may either amplify or hide it to the point where it becomes deeply hidden and untreatable.

With all the tissue transplants, will it ever be possible to substitute a new pancreas to cure diabetes?

When one says "will it ever" be possible to transplant a pancreas, I can only recall how preposterous it seemed a few short years ago to think that a heart, lung or spleen might be taken from one human and given to another.

When once the scientist really understands why some organs are rejected and why others are accepted, the possibility of every type of transplant can be looked forward to in the future.

The most complex matching of blood and tissue groups is being studied in an effort to unravel this single crucial answer to the successful transplantation of organs. Certainly the pancreas presents no greater improbability than any other organ.

The pancreas, its function and its position, seems to be unclear to many readers. It is a pear-shaped gland which lies behind the stomach and close to the vertebrae of the spinal column. It produces hormones and in the islets of Langerhans lie the cells that produce insulin, so important in the control of diabetes.

The prophecy of things to come in medicine can be summed up by an old concept. If man can think about it he can and will at some time accomplish it.

TODAY In History

By THE ASSOCIATED PRESS

Today is Wednesday, July 17, the 199th day of 1968. There are 167 days left in the year.

Today's highlight in history:

On this date in 1945, President Harry S. Truman, British Prime Minister Winston Churchill and Soviet Premier Josef Stalin met in Potsdam, on the outskirts of Berlin, to plan Allied policy for the remainder of World War II and its aftermath.

On this date:

In 1898, Spanish forces surrendered to the United States at Santiago, Cuba.

In 1936, the Spanish Civil War broke out.

In 1940, President Franklin D. Roosevelt was nominated by the Democratic convention for a third term.

I 1955, Arco, Idaho, became the first community in the world to receive all its light and power from atomic energy.

Five years ago — A study by the U.S. Securities and Exchange Commission questioned whether the New York Stock Exchange was doing all it could to protect investors.

One year ago — Newark, N.J. was quiet after Negro rioting, but there were disturbances in other cities in the state.

The Business World

By PHIL THOMAS (For John Cunniff)

NEW YORK (AP) — The information most sought by pollsters throughout the year is not voting inclinations, as you might suspect, but consumer information.

The National Industrial Conference Board has 10,000 consumers surveyed every other month. The University of Michigan interviews well over 1,000 every quarter. Commercial Credit Co. questions 15,000 every three months. Sindlinger & Co. queries 1,000 every week.

Total numbers really don't tell the story. Some surveys are less sophisticated than others. Others are conducted by telephone and few questions are asked. A few, such as Michigan and Commercial Credit, conducts face-to-face interviews. And the interpretation counts more highly than the numbers.

These are among the most prominent investigators of the consumer mind on a regular basis. But perhaps many millions more calls are made throughout the year on a much narrower and irregular basis, usually in regard to the marketability of new products.

Why? Because just as it benefits political candidates to know what voters might do, it benefits banks, car manufacturers and food chains to know what the consumer might do with his money.

Once this might have been fairly well known, for the take-home pay of a family head left him few choices. With growing affluence, the consumer can now use more discretion: he can save or spend, buy a car or postpone buying one, take an expensive vacation or stay at home.

The pioneer in consumer surveying is Dr. George Katona of the University of Michigan Survey Research Center. Katona began in 1946 and since then has regularly and often very accurately forecast consumer behavior, based mainly on his expert interpretation of attitudes and sentiments.

Katona's methods are complex, and his reports are detailed. But basically he believes a consumer's discretionary purchases depend on ability to buy and willingness to do so.

In his most recent study, between May 20 and June 3, he found a continuation of a wait-and-see attitude. The ability to buy remained high, he reported, but willingness was depressed, largely because of Vietnam and inflation.

The Industrial Conference Board report, which is based on a survey conducted by National Family Opinion, Inc., stated in its July letter:

"At midyear the nation's consumers are less optimistic in appraising the likely course of business conditions than they were at this juncture in 1967." It found confidence lessened in the economy's immediate future.

To illustrate how complicated the analyses can become, consider this comment by Dr. Tom Juster, one of those involved in setting up the Commercial Credit program:

"There is a major defect in all buyer intention data. It's simple: Most people will not give you a definite 'yes' but they'll give you a flat 'no.' Most of the people who say 'no' do the purchasing."

New Idea To Save Cities

By JOHN CHAMBERLAIN

Our society moves by criticism — and liberalism and conservatism are often justified by the way in which they steal each other's clothes.

Not so long ago a young conservative economist, Martin Anderson, who now does research for Richard Nixon, blasted the "federal bulldozer" for what it had done to promote "Negro removal." The bulldozer leveled whole blocks of old buildings, some of them quite salvageable. And in their place, often after several years of waiting, there appeared a barracks - type public housing or fancy upper income towers. Meanwhile the displaced slum dwellers had moved elsewhere to create a new slum. Architectural critic Jane Jacobs, a liberal, added her voice to that of the conservative Professor Anderson to decry the whole federal approach to the business of fashioning a new urban landscape. Quite rightly she stressed the simple humanity of the "mixed" inner city, with shops, dwellings, loft buildings, and small park spaces existing side by side. The "mixed" city, she said, tended to police itself, for there were always people sitting on the front stoop or walking to and from work in numbers sufficient to deter the mugger and the rapist.

The professional liberals resented the Anderson and Jacobs criticism. But the pragmatists have since come up with a new approach to urban redevelopment.

For example, there is the wily, genial Iz Candeub, a practical philosopher whose firm of redevelopers works out of Newark, New Jersey. Iz is no enemy of federal money. But he admits that critics of the federal approach have made some very telling points.

The Candeub theory of urban redevelopment is about to be tested in New York City's Harlem in an area that runs from 130th Street north to 145th Street, and from Seventh Avenue on the east to Amsterdam and St. Nicholas Park Avenues on the west. In this area comprising 165 acres there are 1,900 buildings. If this had been declared a "renewal area" in the early days of the federal bulldozer, the whole acreage would have been leveled. And the 41,000 residents would have packed themselves off to the Bronx, or to Bedford-Stuyvesant in Brooklyn, to create a truly unbearable new slum congestion.

What has happened in the so-called St. Nicholas Park Project in Harlem should please critic Jane Jacobs down to the ground. For the Candeub-Fleissig company, which has grabbed off the St. Nicholas Park Project rehabilitation job, began its Harlem work a year ago by sending in the sociologists and the psychologists well ahead of the architectural and engineering planners. The idea was to find out what the people of the St. Nicholas Park neighborhood wanted. A St. Nicholas Park Community Council was organized, with a membership of some fifty organizations including churches, block tenement councils. The Council representatives worked with Iz Candeub's men on a building-by-building analysis. The inventory disclosed that 1,300 structures were worth saving. These will be rehabilitated. Only the really ramshackle tenements and decaying business structures, numbering 609 units, will be removed.

The point of this approach is that nobody will be uprooted to create new slums elsewhere. In place of the tenements scheduled to be torn down there will be new loft buildings with space for factories to provide local jobs. Decent places of worship will replace the existing store front churches. There will be new shopping facilities. And the old buildings that are redesigned will actually provide more living space than they now provide.

There are headaches in this type of approach. For instance, a Negro band leader wants to develop a music school in the proposed community art center, and there are some who don't like his music. But conflicts over art values are obviously far more enlivening than the old conflicts over where to move after the federal bulldozer has come in. Incidentally, the actual design of the multi-purpose, multi-level development that is destined to take over in the St. Nicholas Park area will be drawn by a firm of Negro architects, Ifill, Johnson and Hanchard, whose principals are from Harlem.

If this new approach to urban redevelopment doesn't create a community with a sense of status and participation, there is no hope for our cities. So watch it well, people, watch it well. If it fails, our cities will fester and explode, and a new breed of city barbarian will move out to ravage the suburbs.

Letter To The Editor

EDITOR'S NOTE — We welcome letters to the editor. In order to be considered for publication, they must bear the correct name and address of the writer. Anonymous letters and those signed with the request that signatures be withheld will not be accepted for publication. Opinions expressed in this column are those of the writers and not necessarily those of The Herald.

Dear Editor:

The question of whether the merchants here should or should not stay open on Sundays is a two-sided one. The regious side of the question has been put forth in this column. The other side is as follows:

Can our merchants afford not to stay open? This writer does not think so. I am sure the people here will continue to shop on Sunday just as they have been doing in the past. By staying open on Sunday, merchants in neighboring towns have been reaping a rich harvest of our dollars for far too long. Such money is furthering the growth of these places at the expense of this one.

There are many things needed here that can be obtained only by keeping locally earned money circulating where it is earned. For example, such money will pay off the indebtedness of the congregations of many of our churches. It will do likewise in easing the tax burden made heavy these past few years by our building of new schools.

As I see it, we have the choice of either sinking or swimming: we will either meet our competition and survive, or refuse to, and be smothered by it.

That's the way it is whether we like it or not.

FRED BOWSHER
233½ N. Scioto St.

Rail Accidents

NEW DELHI (AP) — The first five months of 1968 had one of India's worst spells of rail disasters. Nine major accidents resulted in the death of 162 persons and injury to more than 250.

Most were caused by speeding trains running into stationary ones.

Street Corner Hiring Used By Laborers in South

By FRANK MURRAY
Associated Press Writer

HOLLYWOOD, Fla. (AP) — Across the South thousands of poor men heave themselves out of beds six days a week at daybreak and pull on dusty boots and old clothes for another siege under the sun waiting to "catch the breaks"—a job for a day and some cash to take home.

Most cities have their corners. Some have many.

Some of the men who gather on the corners are dirt shovel laborers. Others know a little about plastering or painting or carpentry.

But knowledge of a trade means little when the first car pulls up. The driver, the husky foreman of a construction company, holds up three fingers.

The first three workmen to his car pile inside without questions. They know this man pays $1.65 hourly and takes a few men each morning from the corner beside a railroad track in Hollywood's industrial section.

Each time a car or truck slows, the men crowd to the curb. They elbow each other and shout, "I'm your man, boss!" and "Over here, boss!"

Roosevelt Burdine Jr., 26, a big man wearing a blue uniform marked with the name of a trucking company, is near the front.

"You want to work?" a driver asks Burdine.

"Doing what?"

"Spreading sand, $1.25 an hour."

"I can't go for that," Burdine replies, turning away.

Another man steps forward and dickers for $1.40 an hour. He slips into the car, carrying his lunch in a brown sack.

This is corner breaking, an informal outdoor hiring hall where laborers—without exception, Negro laborers—hustle and bid against each other for temporary jobs. Top pay goes to about $2 an hour, with no Social Security or unemployment compensation.

Rain or shine, in most cities of the South, the men cluster on their familiar corner. In Atlanta the corner is the triangular traffic divider at Decatur and Ivey streets just three blocks from downtown.

In Orlando, Fla. it's the parking lot of an outdoor restaurant where the men buy cold drinks to battle the sun. Miami has many corners, but the one on Northwest 17th Street has become popular since an elevated expressway was built, making it the only one in town with shade and shelter from rain.

Many of the corner men insist they want permanent jobs. Many of the businessmen who hire them insist they would prefer full-time employes.

Among whites who think about the situation and talk about it, the most common tack is the one taken by the Jacksonville Police lieutenant who said, "They just want a few hours work and their pay in cash. They don't want a record made of the money so they can still get welfare."

But a Florida Board of Welfare spokesman disagreed. He said welfare is paid only to persons in four categories—none of which seems to apply to the men on the corners.

Welfare is available in Florida only to the aged, the blind, dependent children and the permanently disabled.

"Because we're colored, they figure we're a bunch of bums," says Burdine. "They figure you just want to work two hours to drink wine. A lot of fellows here don't even drink; they're church fellas."

Burdine, a father of two fired from his truck driving job after an accident, reports he made as much as $150 in one six-day week of catching jobs on this corner in Hollywood. But Burdine says, and other men agree, most days are spent just waiting.

"You might as well stay here as lay around the house," according to Nathan Green. "There's nothing to do there but eat up the little bit of food you got."

The men grumble that full-time jobs are not available because they are Negroes, that they are forced into taking what they get—a statement disputed by the local state employment office.

Frank Sampson, manager of the Hollywood office of the Florida State Employment Service, said some of the men probably could qualify for full-time laborer or trainee jobs now open. But Sampson said many of the men were reluctant, even afraid, to apply for work through a government office.

"If you got money to pay for food and rent, then you're happy even if there's nary a cent left," Burdine explains. "But if you can't do that you're disgusted. If you can't earn money, you get it some other way. But I ain't planning to take.

"I never have stole," Burdine added. "If I need food for my kids I'll ask a grocer for it, but if I don't get it then I'll have to take it. You have to eat."

OHIO CASH GRAIN d

COLUMBUS, Ohio (AP) — Ohio Dept. of Agri. cash grain prices mostly unchanged: No. 2 red wheat 1.15-1.18, mostly 1.16-1.18; No. 2 yellow corn .94-.97, mostly .94-.97; No. 2 oats .53-.60, mostly .53-.60; No. 1 soybeans 2.50-2.55, mostly 2.52-2.54.

NOTICE OF PUBLIC HEARING ON TAX BUDGET

Two copies of the Tax Budget as tentatively adopted for the Wayne Twp. Trustees of Wayne Twp. in Pickaway County, Ohio, are on file in the office of the Clerk of said Twp. These are for public inspection; and a Public Hearing on said Budget will be held at the Twp. House Route 2, Circleville, Ohio in said Twp., on Monday the 5 day of Aug., 1968, at 8:00 o'clock P.M.

Wayne Twp. Trustees
William A. Hoffman, Jr.
Clerk

July 17

FREE ROSE!!

Every time you come into our station and buy 8 gallons of gas, we will give you a rose or other decorator flower. These make nice bouquets.

Display a free rose on your car antenna and you are in our contest. We are giving away 2,000,000 trading stamps and $1,000.00 in cash.

CERTIFIED OIL CO.

1032 S. Court and Route 23 North

we're **Remodeling**
come in and save!

Everything Must Go — No Reasonable Offer Refused!

RCA Whirlpool

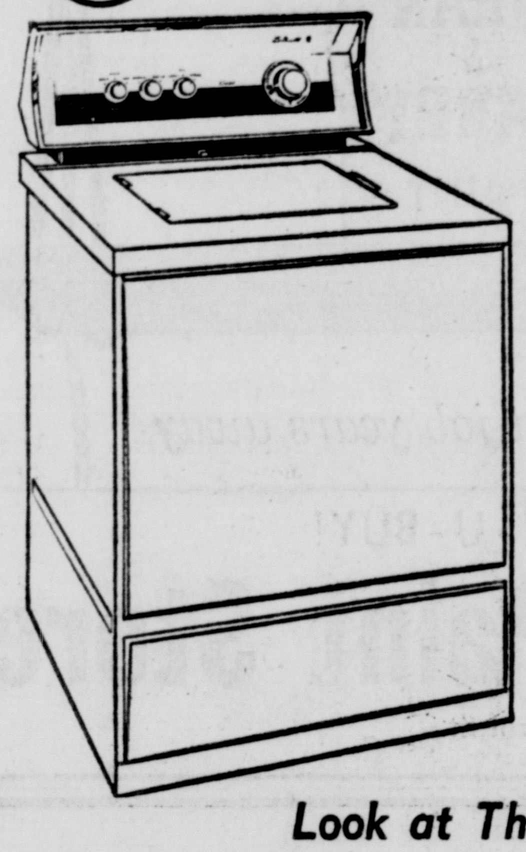

ASK FOR YOUR FREE GIFT!

Look at This

Automatic Washer $112

2-OVEN EYE LEVEL
Electric Range $262

14 CU. FT.
Frost Free Refrigerator . $212

AUTOMATIC
Dryer ONLY **$72**

FAMILY SIZE
Electric Range $92

Hotpoint

Our Finest!

REFRIGERATOR-FREEZER
Combination With Ice Maker . $292

2-OVEN
Eye Level Gas Range . . . $212

5,000 BTU
Window Air Conditioner $92

DELUXE
Wringer Washer $102

No Money Down!
No Payments Until Sept.!

RCA VICTOR

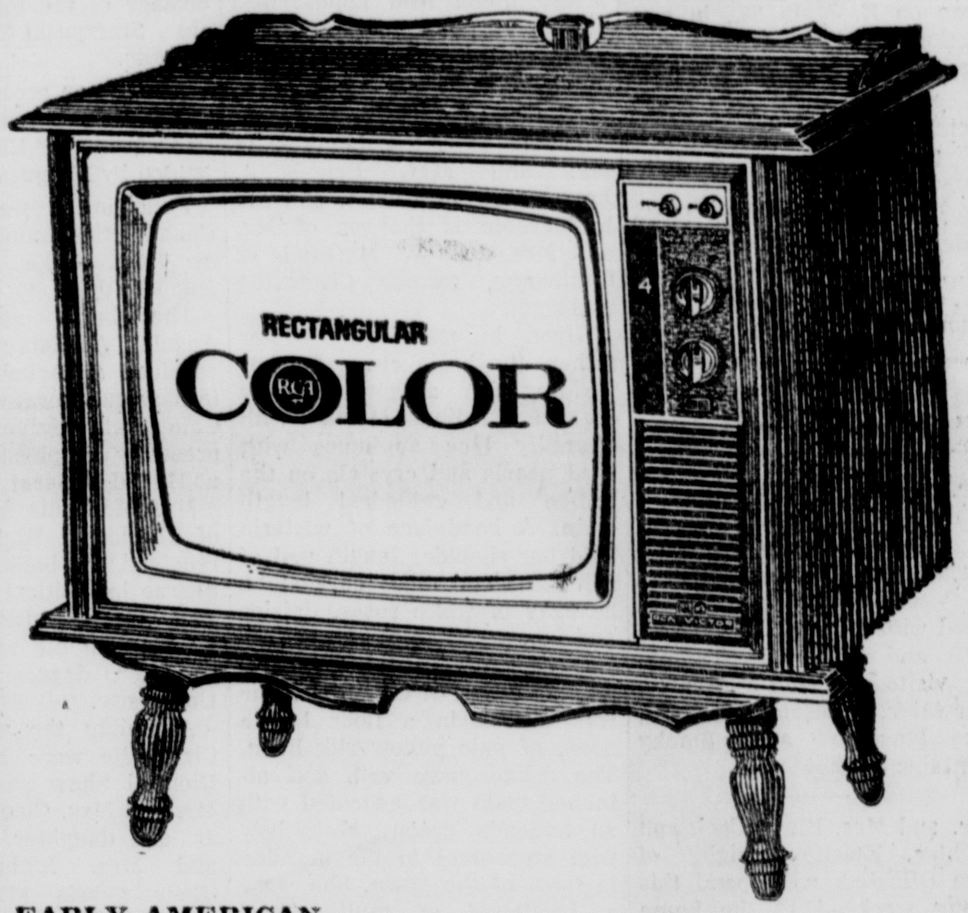

EARLY AMERICAN
Color Television . . $392

18-INCH UHF-VHF
Portable Television . . $112

AM-FM STEREO RADIO DELUXE
Console Stereo $192

AM
Table Radios $8.22

SAVE UP TO **$300** ON COLOR COMBINATIONS!

Save On All Famous Name Brand Merchandise!

STONEROCK'S TV

124 W. Main St.
474-4756

Street Corner Hiring Used By Laborers in South

By FRANK MURRAY
Associated Press Writer

HOLLYWOOD, Fla. (AP) — Across the South thousands of poor men heave themselves out of beds six days a week at daybreak and pull on dusty boots and old clothes for another siege under the sun waiting to "catch the breaks"—a job for a day and some cash to take home.

Most cities have their corners. Some have many.

Some of the men who gather on the corners are dirt shovel laborers. Others know a little about plastering or painting or carpentry.

But knowledge of a trade means little when the first car pulls up. The driver, the husky foreman of a construction company, holds up three fingers.

The first three workmen to his car pile inside without questions. They know this man pays $1.65 hourly and takes a few men each morning from the corner beside a railroad track in Hollywood's industrial section.

Each time a car or truck slows, the men crowd to the curb. They elbow each other and shout, "I'm your man, boss!" and "Over here, boss!"

Roosevelt Burdine Jr., 26, a big man wearing a blue uniform marked with the name of a trucking company, is near the front.

"You want to work?" a driver asks Burdine.

"Doing what?"

"Spreading sand, $1.25 an hour."

"I can't go for that," Burdine replies, turning away.

Another man steps forward and dickers for $1.40 an hour. He slips into the car, carrying his lunch in a brown sack.

This is corner breaking, an informal outdoor hiring hall where laborers—without exception, Negro laborers—hustle and bid against each other for temporary jobs. Top pay goes to about $2 an hour, with no Social Security or unemployment compensation.

Rain or shine, in most cities of the South, the men cluster on their familiar corner. In Atlanta the corner is the triangular traffic divider at Decatur and Ivey streets just three blocks from downtown.

In Orlando, Fla. it's the parking lot of an outdoor restaurant where the men buy cold drinks to battle the sun. Miami has many corners, but the one on Northwest 17th Street has become popular since an elevated expressway was built, making it the only one in town with shade and shelter from rain.

Many of the corner men insist they want permanent jobs. Many of the businessmen who hire them insist they would prefer full-time employes.

Among whites who think about the situation and talk about it, the most common tack is the one taken by the Jacksonville Police lieutenant who said, "They just want a few hours work and their pay in cash. They don't want a record made of the money so they can still get welfare."

But a Florida Board of Welfare spokesman disagreed. He said welfare is paid only to persons in four categories—none of which seems to apply to the men on the corners.

Welfare is available in Florida only to the aged, the blind, dependent children and the permanently disabled.

"Because we're colored, they figure we're a bunch of bums," says Burdine. "They figure you just want to work two hours to drink wine. A lot of fellows here don't even drink; they're church fellas."

Burdine, a father of two fired from his truck driving job after an accident, reports he made as much as $150 in one six-day week of catching jobs on this corner in Hollywood. But Burdine says, and other men agree, most days are spent just waiting.

"You might as well stay here as lay around the house," according to Nathan Green. "There's nothing to do there but eat up the little bit of food you got."

The men grumble that full-time jobs are not available because they are Negroes, that they are forced into taking what they get—a statement disputed by the local state employment office.

Frank Sampson, manager of the Hollywood office of the Florida State Employment Service, said some of the men probably could qualify for full-time laborer or trainee jobs now open. But Sampson said many of the men were reluctant, even afraid, to apply for work through a government office.

"If you got money to pay for food and rent, then you're happy even if there's nary a cent left," Burdine explains. "But if you can't do that you're disgusted. If you can't earn money, you get it some other way. But I ain't planning to take.

"I never have stole," Burdine added. "If I need food for my kids I'll ask a grocer for it, but if I don't get it then I'll have to take it. You have to eat."

OHIO CASH GRAIN d

COLUMBUS, Ohio (AP) — Ohio Dept. of Agri. cash grain prices mostly unchanged: No. 2 red wheat 1.15-1.18, mostly 1.16-1.18; No. 2 yellow corn .94-.97, mostly .94-.97; No. 2 oats .53-.60, mostly .53-.60; No. 1 soybeans 2.50-2.55, mostly 2.52-2.54.

NOTICE OF PUBLIC HEARING ON TAX BUDGET

Two copies of the Tax Budget as tentatively adopted for the Wayne Twp. Trustees of Wayne Twp. in Pickaway County, Ohio, are on file in the office of the Clerk of said Twp. These are for public inspection; and a Public Hearing on said Budget will be held at the Twp. House Route 2, Circleville, Ohio in said Twp., on Monday the 5 day of Aug., 1968, at 8:00 o'clock P.M.

Wayne Twp. Trustees
William A. Hoffman, Jr.
Clerk

July 17

FREE ROSE!!

Every time you come into our station and buy 8 gallons of gas, we will give you a rose or other decorator flower. These make nice bouquets.

Display a free rose on your car antenna and you are in our contest. We are giving away 2,000,000 trading stamps and $1,000.00 in cash.

CERTIFIED OIL CO.
1032 S. Court and Route 23 North

we're Remodeling
come in and save!
Everything Must Go — No Reasonable Offer Refused!

RCA Whirlpool

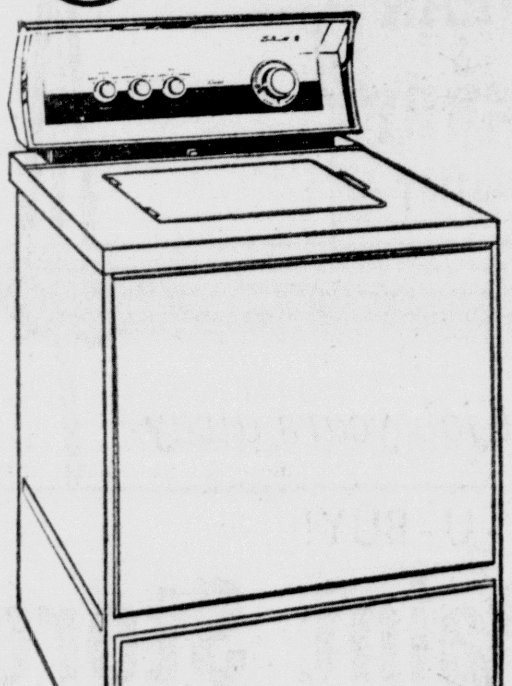

ASK FOR YOUR FREE GIFT!

Look at This
Automatic Washer $112
2-OVEN EYE LEVEL Electric Range $262
14 CU. FT. Frost Free Refrigerator . $212
AUTOMATIC Dryer ONLY $72
FAMILY SIZE Electric Range $92

Hotpoint

Our Finest!
REFRIGERATOR-FREEZER Combination With Ice Maker . $292
2-OVEN Eye Level Gas Range . . . $212
5,000 BTU Window Air Conditioner $92
DELUXE Wringer Washer $102

No Money Down!
No Payments Until Sept.!

RCA VICTOR

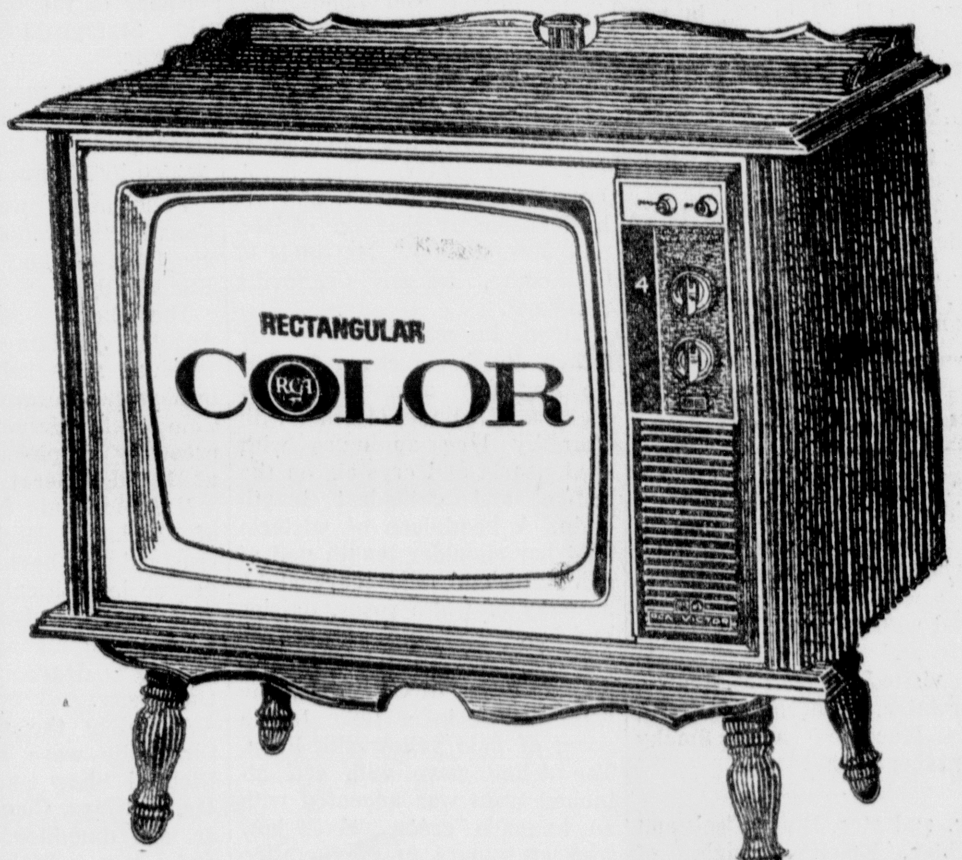

EARLY AMERICAN Color Television . . $392
18-INCH UHF-VHF Portable Television . . $112
AM-FM STEREO RADIO DELUXE Console Stereo $192
AM Table Radios $8.22

SAVE UP TO $300 ON COLOR COMBINATIONS!

Save On All Famous Name Brand Merchandise!
STONEROCK'S TV
124 W. Main St.
474-4756

Former Orient Resident Feted With Picnic

Mr. and Mrs. Guy Gulick, Route 1, Orient, entertained on Sunday with a picnic on their lawn. The occasion was held so friends and relatives could visit with Mrs. Ruth Willoughby, of Miami, Fla., a former resident of the community.

Included on the guest list were Mr. and Mrs. Robert Hellurg, Donna and Denise, Tifton, Ga.; Mr. and Mrs. Luther Francis of Bradner, Mr. and Mrs. Richard Gray, Sue, Terry, Donna, John and Harold of Cincinnati; Mr. and Mrs. Merrill Francis, Mr. and Mrs. Don Noe, Mr. and Mrs. Dwight Hill, all of Columbus Mr. and Mrs. R. C. Hill of Worthington; Mr. and Mrs. Pearl Gochenour and Kenneth of Mt. Sterling.

Mr. and Mrs. Harry Thrailkill, Washington C. H.; Mrs. Thelma Keller, Kenny, Elaine and Wilma of Perrysburg; Mr. and Mrs. John Kraus, Loretta, Peggy Sue and Mary Jo; Mr. and Mrs. Kenneth Norris, Mr. and Mrs. Clarence Beavers, Clarence Gochenour, of Grove City; Mr. and Mrs. John Beavers, Mr. and Mrs. Gary Keller and Kimberly, Mrs. Jerry Cummins and Tina of Ashville; Mr. and Mrs. Orville Rasor of Commercial Point; Mrs. Everet Beavers, Mr. and Mrs. Walter Writsel, Mr. and Mrs. Meritt Dountz, Mrs. Ruth Doty, Mrs. W. G. Graham, William Thrailkill, Mr. and Mrs. Glenn Gulick and Kim, Mr. and Mrs. Harold Gulick and Jan, Mr. and Mrs. Carl Gulick, of Orient.

FOE Auxiliary Plans Sidewalk Bake Sale

Fraternal Order of Eagles Auxiliary 685, met Thursday in the Aerie Home. Plans were completed for a bake sale on Thursday in front of the Aerie Home on E. Main St., in conjunction with the Sidewalk Sale.

Mrs. Inez Tucker reported on the convention held recently in Cincinnati. The next meeting of the group will be 8 p.m. Thursday.

Mrs. Inez Tucker, Mrs. Hattie Snyder, Mrs. Mina North and Mrs. Pauline Kennedy attended the district 12 meeting in Columbus last Sunday.

Personals

Mr. and Mrs. Wayne Smith, David, Brenda and Jeffery, of 1071 Mulberry Road, have returned home after spending two weeks in Florida. They visited with Mr. and Mrs. Lloyd Smith and family in Tampa. They visited the Gulf of Mexico, Clearwater, Busch Gardens, Wax Museum and Smoky Mountains on their trip.

Mr. and Mrs. Blenn Cook and daughter, Kristin Leigh, of North Olmsted, will spend this coming weekend at the home of Mr. Cook's parents, Mr. and Mrs. J. Howard Cook, Route 2. While here, Mr. Cook will attend his high school class reunion on Saturday.

Mr. and Mrs. John West of Williamsport, returned home after being in Gallitan, Tenn., during the illness and death of Mr. West's mother.

Hydrology is the study of water.

St. Christine Church Site for June Wedding

MRS. JOHN PATRICK McGINNIS

The Rev. Joseph Celesznik performed the double ring ceremony uniting in marriage Miss Amelia Ann Lopuszynski and John Patrick McGinnis 11 a.m., June 29, in St. Christine's Roman Catholic Church of Euclid.

The bride is the daughter of Mr. and Mrs. Benny J. Lopuszynski of Euclid, and the bridegroom is the son of Mr. and Mrs. John W. McGinnis of Chillicothe, former Circleville residents.

Given in marriage by her father, the bride chose for her wedding day a gown of silk organza, A-line styled with Chantilly lace appliques with seed pearls and crystals on the bodice and cathedral length train. A headpiece of wisteria held her shoulder length veil of silk illusion. She carried a nosegay of white roses, daisies and ivy.

Matron of honor was Mrs. Joseph Oliver of Columbus. She was attired in a floor length gown of pale yellow silk linen. The A-line gown with self attached train was accented with an avacado green velvet bow with streamers to the hemline in front of the gown. She wore a headband of multi-colored daisies and carried a nosegay of multi-colored daisies, baby's breath and ivy. Bridesmaids were Miss Maureen McGinnis, sister of the bridegroom, and Miss Cynthia Starszynski of Mayfield Heights. They were dressed identically to the matron of honor and carried identical bouquets.

Joy Madden was flower girl, and Donald Madden, served as ring bearer. They are both cousins of the bride.

John Willis of Columbus was best man. Seating the guests were Frank Lopuszynski, brother of the bride, and Ronald Starzynski of Mayfield Heights.

A luncheon reception given by the bride's parents at Smith's Restaurant in Euclid, was attended by 200 guests.

Following a wedding trip to Canada the couple will reside at 19301 Lake Shore Blvd., Euclid, Ohio.

The bride attended Villa Angela Academy in Euclid, received a bachelor of science in physical therapy degree from Ohio State University. She is presently a physical therapist at Euclid General Hospital.

Mr. McGinnis is a graduate of Chillicothe High School and received a bachelor of arts degree in political science from Ohio State University. He is working on his master of arts in history degree at Ohio State University.

Attending the wedding from Circleville were Mr. and Mrs. Richard Shaw and son Dennis Mr. and Mrs. Clarence Hancher Jr. and daughter, Natalie; Mr. and Mrs. Richard Hedges. Other guests attending were from Chillicothe; Pittsburgh, and Selinsgrove, Pa., and Detroit, Mich.

Guild 13 Plans Friday Picnic

Berger Hospital Guild 13 will hold a picnic 4:30 p.m. Friday at Ted Lewis Park.

Circleville Class of 1946 Plans Reunion

Circleville High School Class of 1946 will hold its reunion Saturday, July 27, at the L-K Restaurant, 1 mile south of Circleville on Route 23.

A social hour will begin 6 p.m. with dinner served at 7. Members are requested to come for the social hour as a picture will be taken at that time.

The class held a small gathering in 1948. Many of the men were entering the Armed Forces at that time. This will actually be the first class reunion. It is believed that more of the class now live in this area that at any time since graduation. Of a class of 60, there are only nine who live out of the state.

Any late reservations may be made with Laurence Graham, 389 Northridge Road.

Other alumni of CHS may join the group later in the evening for reminiscing.

Calendar

WEDNESDAY

Jaycee Wives 8 p.m. in home of Mrs. Asa Elsea, 954 Circle Drive.

Garden Wood Club 7 p.m. at Nicholas Drive School.

THURSDAY

Berger Hospital Guild 30, 7:30 p.m. in home of Mrs. Gene Kerns, Route 1.

Circleville Garden Club 8 p.m. in home of William Cook, 131 Park Place.

FOE Auxiliary, 685, 8 p.m. Thursday in the Aerie Home.

Willing Workers Class of Pontious United Methodist Church, 2 p.m. in home of Mrs. Jacob Glitt, 205 Sunset Drive.

Family Planning Clinic Scheduled

The Pickaway County Family Planning Association will hold its next clinic session Monday from 7-9 p.m. at Berger Hospital. This clinic is held the second and fourth Monday of each month. It is in its second year of operation.

The clinic provides information, material, and education regarding family planning and birth control. Patients pay for these services on a sliding scale but no one will be denied service because of her inability to pay. Women desiring transportation should call 474-3777 or 474-2479.

The Family Planning Assn. has speakers available to present to interested groups a program on the purpose of the clinic. For further information call 474-2479.

Stoutsville News

By Mrs. A. B. Wynkoop

Mrs. Tom Radebaugh of Columbus spent several days with Mr. and Mrs. Frank Drake.

Marvin Swackhammer of Mount Sterling was the Sunday dinner guest of Mr. and Mrs. George Rogers.

Mr. and Mrs. Herbert Floyd and family and Jack Arledge visited Mr. and Mrs. Alfred Arledge and Mrs. Clara Swabaugh at Tarlton Sunday afternoon.

Stoutsville Restaurant reopened under new management.

Mr. and Mrs. Paul McCain and Mike and his friend Tom, Columbus, were Sunday supper guests of Mr. and Mrs. G. C. Conrad.

Mrs. Winnie Burno's grandson James Stanton, and Miss Henrietta Moss of Lancaster visited Mr. and Mrs. A.B. Wynkoop and Mr. and Mrs. Gene Wynkoop and family Sunday afternoon.

Mrs. Emmil Disbennet's family of Lancaster, called on Mr. and Mrs. George Rogers Saturday.

Mr. and Mrs. Francis Floyd, Beth and Gene, Mrs. June Allison, Donna and Robin and Mr. and Mrs. Ronald Harrison visited Mr. and Mrs. Herbert Floyd and family Sunday.

Mr. and Mrs. G C.. Conrad and Mr. and Mrs. Paul McCain were Sunday evening visitors of Mr. and Mrs. Darrell Conrad.

Mrs. Harry Walters and Mrs. Robert Dillon of Lancaster visited Mrs. Nellie Calton Wednesday evening.

Miss Sherry Peters and Mr. and Mrs. A.B. Wynkoop visited Mr. and Mrs. Charles Shupe and family and Mrs. Winnie Burns in Lancaster Tuesday evening.

Mr. and Mrs. Estell Salyers and family were Sunday dinner guests of Mr. and Mrs. G. C. Conrad.

Mr. and Mrs. Arthur Stein of Circleville visited Charles Stein Tuesday evening.

Mrs. Lola Wiggins and Mrs. Ada Knece of Lockbourne spent the weekend with Mr. and Mrs. Clarence Greeno. They took a sight-seeing trip through the hills.

Mr. Albert Swackhammer of Laurelville spent Saturday afternoon and evening with Mr. and Mrs. Clarence Greeno.

Mrs. Jayne Conrad of Columbus and Mrs. Nancy LeMaster and Teressa of Circleville and Mr. and Mrs. Clarence Greeno attended church services at Mount Carmel Sunday evening.

Miss Monta Kay Ratcliff, Miss Sherry Peters and Mrs. Georgia Zeimers were Saturday night guests of Mrs. Laura Swain at Jackson. On Sunday they attended the Young Reunion at Ashland Park, Ashland, Kentucky

Income Rises

TOKYO (AP) —The average Japanese family earned $218 a month in 1967, a 10.3 per cent increase over the previous year, according to a government report on the country's standard of living. Individual spending reached 60.5 billion in 1967, up 13.6 per cent from the previous year. But personal savings totaled $15.5 billion, a 27.7 per cent rise from 1966.

Picket Causes Stir

LOS ANGELES (AP) — Into the Hall of Records in the Civic Center, at lunchtime, marched a young man wearing only two magazine covers depicting children of Biafra. The picket explained he was calling attention to "the starving people who must have help." He was arrested.

Heart Patient To Start Work

HOUSTON, Tex. (AP) — Everett C. Thomas, who 10 weeks ago received a transplanted heart, is eager to begin work shortly as a trust consultant for a Houston bank.

"The quicker I get busy, the quicker I'm going to get well," says the world's first heart recipient planning a return to employment.

Thomas, 47, of Phoenix, Ariz., will start work about Aug. 1 for the Medical Center National Bank near St. Luke's Episcopal Hospital, where he underwent the transplant operation May 3.

"The heart transplant doesn't have any effect on my mind," Thomas said Tuesday. "It may slow my body down but if I can sit at a desk, do my studying and do my advising, this is fine."

Lion Cub Placed Behind Bars

CHICAGO (AP) — A 3-month-old African lion cub slumbered behind bars Tuesday night at the Chicago Avenue district police station.

Gary Spine, 25, brought the 65-pound cub into the station and told officers he would like to donate it to a zoo. He said it was brought from Africa after its mother died. The animal was kept behind bars for precaution.

BELTONE HEARING SERVICE
Announces
Their Monthly Service Center at the American Hotel Thursday July 18, 1-6 P.M.
WE SERVICE ALL MAKES & MODELS
Come In for Your FREE Hot Weather Check Up on Your Hearing Aid
We Have Fresh Batteries for All Makes of Hearing Aids
BELTONE HEARING SERVICE
10 W. Gay St.
Columbus, Ohio — 221-7449

For the Customer In A Hurry
The Savings Auto Bank
Member FDIC

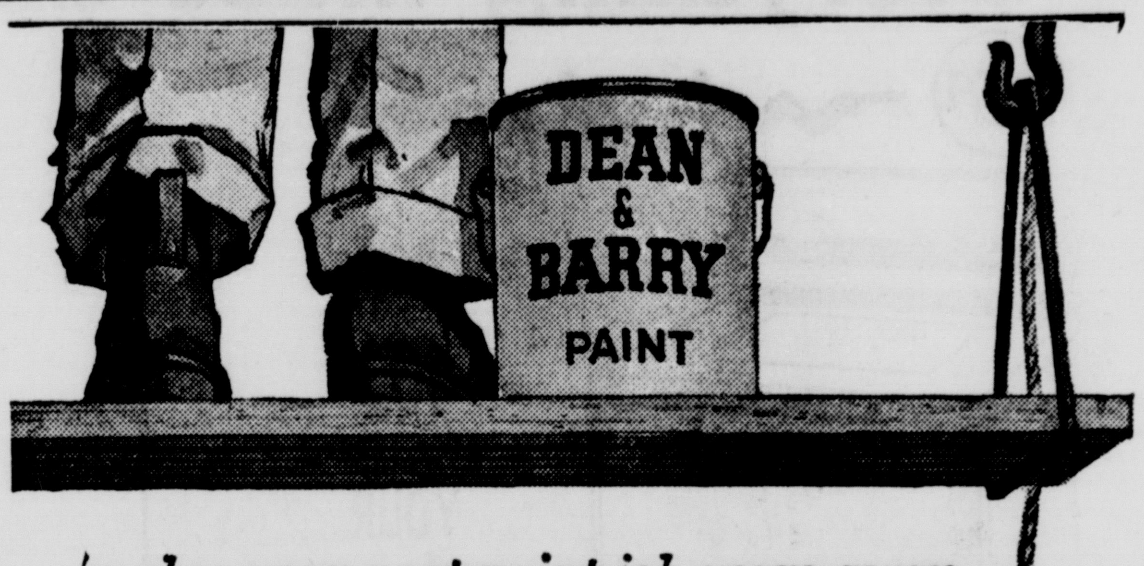

makes your next paint job years away
C-US-B-4-U-BUY!
Goeller's Paint Store
219 E. Main St.

Drink Coca-Cola
things go better with Coke
Bottled under authority of The Coca-Cola Company by SCIOTO COCA-COLA BOTTLING CO.
"Coca-Cola" and "Coke" are registered trade marks of the Coca-Cola Company

THURSDAY ONLY — SIDEWALK SALE
ONE LOT of CRYSTAL
Values from $3.50 Up
1/3 to 1/2 Off
ONE LOT OF BILLFOLDS
Billfold Sets, Cigarette Cases, French Purses, Lighter Sets
1/3 to 1/2 Off
YOU CAN DEPEND ON—
L. M. Butch Co. Jewelers
REGISTERED JEWELER
AMERICAN GEM SOCIETY

G. C. MURPHY CO.

SPECIAL
11 x 14 portrait $1.00 PLUS 49c HANDLING CHARGE
2 Days Only! Fri. - Sat. July 19 - 20
PHOTOGRAPHER'S HOURS: 10 A.M.-1 P.M.; 2 P.M.-8 P.M. Daily
• Any child photographed • choose your Big 11x14 portrait from several expressive poses • in a few days portraits delivered to you in this store • Groups $1.00 per extra child.
KIDDIE FOTO
101 W. Main St.

SIDEWALK SALE SPECIALS
Thursday Only — Cash and Carry
Both Locations . . .
TROUSERS and PLAIN SKIRTS 50c
SUITS and PLAIN DRESSES $1.00
PLAIN OVERCOATS and LADIES COATS Without Fur $1.25
BARNHILL'S
DRY CLEANING & LAUNDRY
117 S. Court St. 1266 N. Court St.

Former Orient Resident Feted With Picnic

Mr. and Mrs. Guy Gulick, Route 1, Orient, entertained on Sunday with a picnic on their lawn. The occasion was held so friends and relatives could visit with Mrs. Ruth Willoughby, of Miami, Fla., a former resident of the community.

Included on the guest list were Mr. and Mrs. Robert Hellurg, Donna and Denise, Tifton, Ga.; Mr. and Mrs. Luther Francis of Bradner, Mr. and Mrs. Richard Gray, Sue, Terry, Donna, John and Harold of Cincinnati; Mr. and Mrs. Merrill Francis, Mr. and Mrs. Don Noe, Mr. and Mrs. Dwight Hill, all of Columbus Mr. and Mrs. R. C. Hill of Worthington; Mr. and Mrs. Pearl Gochenour and Kenneth of Mt. Sterling.

Mr. and Mrs. Harry Thrailkill, Washington C. H.; Mrs. Thelma Keller, Kenny, Elaine and Wilma of Perrysburg; Mr. and Mrs. John Kraus, Loretta, Peggy Sue and Mary Jo; Mr. and Mrs. Kenneth Norris, Mr. and Mrs. Clarence Beavers, Clarence Gochenour, of Grove City; Mr. and Mrs. John Beavers, Mr. and Mrs. Gary Keller and Kimberly, Mrs. Jerry Cummins and Tina of Ashville; Mr. and Mrs. Orville Rasor of Commercial Point; Mrs. Everet Beavers, Mr. and Mrs. Walter Writsel, Mr. and Mrs. Meritt Dountz, Mrs. Ruth Doty, Mrs. W. G. Graham, William Thrailkill, Mr. and Mrs. Glenn Gulick and Kim, Mr. and Mrs. Harold Gulick and Jan, Mr. and Mrs. Carl Gulick, of Orient.

FOE Auxiliary Plans Sidewalk Bake Sale

Fraternal Order of Eagles Auxiliary 685, met Thursday in the Aerie Home. Plans were completed for a bake sale on Thursday in front of the Aerie Home on E. Main St., in conjunction with the Sidewalk Sale.

Mrs. Inez Tucker reported on the convention held recently in Cincinnati. The next meeting of the group will be 8 p.m. Thursday.

Mrs. Inez Tucker, Mrs. Hattie Snyder, Mrs. Mina North and Mrs. Pauline Kennedy attended the district 12 meeting in Columbus last Sunday.

Personals

Mr. and Mrs. Wayne Smith, David, Brenda and Jeffery, of 1071 Mulberry Road, have returned home after spending two weeks in Florida. They visited with Mr. and Mrs. Lloyd Smith and family in Tampa. They visited the Gulf of Mexico, Clearwater, Busch Gardens, Wax Museum and Smoky Mountains on their trip.

Mr. and Mrs. Blenn Cook and daughter, Kristin Leigh, of North Olmsted, will spend this coming weekend at the home of Mr. Cook's parents, Mr. and Mrs. J. Howard Cook, Route 2. While here, Mr. Cook will attend his high school class reunion on Saturday.

Mr. and Mrs. John West of Williamsport, returned home after being in Gallitan, Tenn., during the illness and death of Mr. West's mother.

Hydrology is the study of water.

St. Christine Church Site for June Wedding

MRS. JOHN PATRICK McGINNIS

The Rev. Joseph Celesznik performed the double ring ceremony uniting in marriage Miss Amelia Ann Lopuszynski and John Patrick McGinnis 11 a.m., June 29, in St. Christine's Roman Catholic Church of Euclid.

The bride is the daughter of Mr. and Mrs. Benny J. Lopuszynski of Euclid, and the bridegroom is the son of Mr. and Mrs. John W. McGinnis of Chillicothe, former Circleville residents.

Given in marriage by her father, the bride chose for her wedding day a gown of silk organza, A-line styled with Chantilly lace appliques with seed pearls and crystals on the bodice and cathedral length train. A headpiece of wisteria held her shoulder length veil of silk illusion. She carried a nosegay of white roses, daisies and ivy.

Matron of honor was Mrs. Joseph Oliver of Columbus. She was attired in a floor length gown of pale yellow silk linen. The A-line gown with self attached train was accented with an avacado green velvet bow with streamers to the hemline in front of the gown. She wore a headband of multi-colored daisies and carried a nosegay of multi-colored daisies, baby's breath and ivy. Bridesmaids were Miss Maureen McGinnis, sister of the bridegroom, and Miss Cynthia Starszynski of Mayfield Heights. They were dressed identically to the matron of honor and carried identical bouquets.

Joy Madden was flower girl, and Donald Madden, served as ring bearer. They are both cousins of the bride.

John Willis of Columbus was best man. Seating the guests were Frank Lopuszynski, brother of the bride, and Ronald Starzynski of Mayfield Heights.

A luncheon reception given by the bride's parents at Smith's Restaurant in Euclid, was attended by 200 guests.

Following a wedding trip to Canada the couple will reside at 19301 Lake Shore Blvd., Euclid, Ohio.

The bride attended Villa Angela Academy in Euclid, received a bachelor of science in physical therapy degree from Ohio State University. She is presently a physical therapist at Euclid General Hospital.

Mr. McGinnis is a graduate of Chillicothe High School and received a bachelor of arts degree in political science from Ohio State University. He is working on his master of arts in history degree at Ohio State University.

Attending the wedding from Circleville were Mr. and Mrs. Richard Shaw and son Dennis Mr. and Mrs. Clarence Hancher Jr. and daughter, Natalie; Mr. and Mrs. Richard Hedges. Other guests attending were from Chillicothe; Pittsburgh, and Selinsgrove, Pa., and Detroit, Mich.

Guild 13 Plans Friday Picnic

Berger Hospital Guild 13 will hold a picnic 4:30 p.m. Friday at Ted Lewis Park.

Circleville Class of 1946 Plans Reunion

Circleville High School Class of 1946 will hold its reunion Saturday, July 27, at the L-K Restaurant, 1 mile south of Circleville on Route 23.

A social hour will begin 6 p.m. with dinner served at 7. Members are requested to come for the social hour as a picture will be taken at that time.

The class held a small gathering in 1948. Many of the men were entering the Armed Forces at that time. This will actually be the first class reunion. It is believed that more of the class now live in this area that at any time since graduation. Of a class of 60, there are only nine who live out of the state.

Any late reservations may be made with Laurence Graham, 389 Northridge Road.

Other alumni of CHS may join the group later in the evening for reminiscing.

Calendar

WEDNESDAY

Jaycee Wives 8 p.m. in home of Mrs. Asa Elsea, 954 Circle Drive.

Garden Wood Club 7 p.m. at Nicholas Drive School.

THURSDAY

Berger Hospital Guild 30, 7:30 p.m. in home of Mrs. Gene Kerns, Route 1.

Circleville Garden Club 8 p.m. in home of William Cook, 131 Park Place.

FOE Auxiliary, 685, 8 p.m. Thursday in the Aerie Home.

Willing Workers Class of Pontious United Methodist Church, 2 p.m. in home of Mrs. Jacob Glitt, 205 Sunset Drive.

Family Planning Clinic Scheduled

The Pickaway County Family Planning Association will hold its next clinic session Monday from 7-9 p.m. at Berger Hospital. This clinic is held the second and fourth Monday of each month. It is in its second year of operation.

The clinic provides information, material, and education regarding family planning and birth control. Patients pay for these services on a sliding scale but no one will be denied service because of her inability to pay. Women desiring transportation should call 474-3777 or 474-2479.

The Family Planning Assn. has speakers available to present to interested groups a program on the purpose of the clinic. For further information call 474-2479.

Stoutsville News

By Mrs. A. B. Wynkoop

Mrs. Tom Radebaugh of Columbus spent several days with Mr. and Mrs. Frank Drake.

Marvin Swackhammer of Mount Sterling was the Sunday dinner guest of Mr. and Mrs. George Rogers.

Mr. and Mrs. Herbert Floyd and family and Jack Arledge visited Mr. and Mrs. Alfred Arledge and Mrs. Clara Swabaugh at Tarlton Sunday afternoon.

Stoutsville Restaurant reopened under new management.

Mr. and Mrs. Paul McCain and Mike and his friend Tom, Columbus, were Sunday supper guests of Mr. and Mrs. G. C. Conrad.

Mrs. Winnie Burno's grandson James Stanton, and Miss Henrietta Moss of Lancaster visited Mr. and Mrs. A.B. Wynkoop and Mr. and Mrs. Gene Wynkoop and family Sunday afternoon.

Mrs. Emmil Disbennet's family of Lancaster, called on Mr. and Mrs. George Rogers Saturday.

Mr. and Mrs. Francis Floyd, Beth and Gene, Mrs. June Allison, Donna and Robin and Mr. and Mrs. Ronald Harrison visited Mr. and Mrs. Herbert Floyd and family Sunday.

Mr. and Mrs. G C.. Conrad and Mr. and Mrs. Paul McCain were Sunday evening visitors of Mr. and Mrs. Darrell Conrad.

Mrs. Harry Walters and Mrs. Robert Dillon of Lancaster visited Mrs. Nellie Calton Wednesday evening.

Miss Sherry Peters and Mr. and Mrs. A.B. Wynkoop visited Mr. and Mrs. Charles Shupe and family and Mrs. Winnie Burns in Lancaster Tuesday evening.

Mr. and Mrs. Estell Salyers and family were Sunday dinner guests of Mr. and Mrs. G. C. Conrad.

Mr. and Mrs. Arthur Stein of Circleville visited Charles Stein Tuesday evening.

Mrs. Lola Wiggins and Mrs. Ada Knece of Lockbourne spent the weekend with Mr. and Mrs. Clarence Greeno. They took a sight-seeing trip through the hills.

Mr. Albert Swackhammer of Laurelville spent Saturday afternoon and evening with Mr. and Mrs. Clarence Greeno.

Mrs. Jayne Conrad of Columbus and Mrs. Nancy LeMaster and Teressa of Circleville and Mr. and Mrs. Clarence Greeno attended church services at Mount Carmel Sunday evening.

Miss Monta Kay Ratcliff, Miss Sherry Peters and Mrs. Georgia Zeimers were Saturday night guests of Mrs. Laura Swain at Jackson. On Sunday they attended the Young Reunion at Ashland Park, Ashland, Kentucky

Income Rises

TOKYO (AP) —The average Japanese family earned $218 a month in 1967, a 10.3 per cent increase over the previous year, according to a government report on the country's standard of living. Individual spending reached 60.5 billion in 1967, up 13.6 per cent from the previous year. But personal savings totaled $15.5 billion, a 27.7 per cent rise from 1966.

Picket Causes Stir

LOS ANGELES (AP) — Into the Hall of Records in the Civic Center, at lunchtime, marched a young man wearing only two magazine covers depicting children of Biafra. The picket explained he was calling attention to "the starving people who must have help." He was arrested.

Heart Patient To Start Work

HOUSTON, Tex. (AP) — Everett C. Thomas, who 10 weeks ago received a transplanted heart, is eager to begin work shortly as a trust consultant for a Houston bank.

"The quicker I get busy, the quicker I'm going to get well," says the world's first heart recipient planning a return to employment.

Thomas, 47, of Phoenix, Ariz., will start work about Aug. 1 for the Medical Center National Bank near St. Luke's Episcopal Hospital, where he underwent the transplant operation May 3.

"The heart transplant doesn't have any effect on my mind," Thomas said Tuesday. "It may slow my body down but if I can sit at a desk, do my studying and do my advising, this is fine."

Lion Cub Placed Behind Bars

CHICAGO (AP) — A 3-month-old African lion cub slumbered behind bars Tuesday night at the Chicago Avenue district police station.

Gary Spine, 25, brought the 65-pound cub into the station and told officers he would like to donate it to a zoo. He said it was brought from Africa after its mother died. The animal was kept behind bars for precaution.

For the Customer In A Hurry
The Savings Auto Bank
Member FDIC

BELTONE
HEARING SERVICE
Announces
Their Monthly Service Center at the American Hotel Thursday July 18, 1-6 P.M.
WE SERVICE ALL MAKES & MODELS
Come In for Your FREE Hot Weather Check Up on Your Hearing Aid
We Have Fresh Batteries for All Makes of Hearing Aids
BELTONE HEARING SERVICE
10 W. Gay St.
Columbus, Ohio — 221-7449

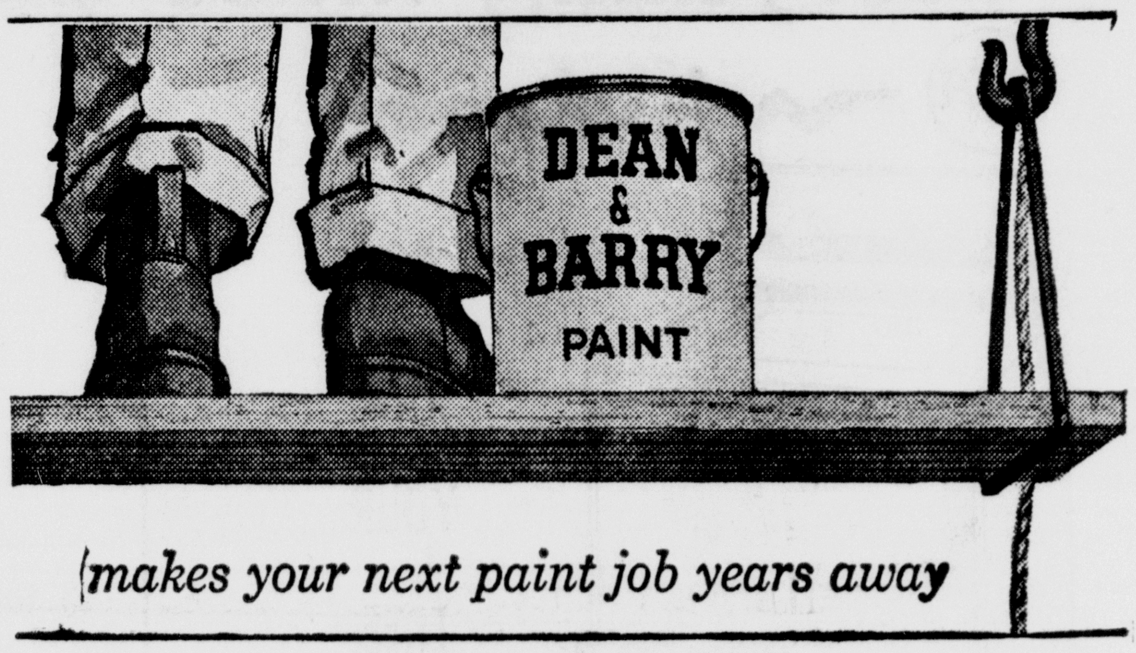

makes your next paint job years away
C-US-B-4-U-BUY!
Goeller's Paint Store
219 E. Main St.

things go better with Coke
Drink Coca-Cola
Bottled under authority of The Coca-Cola Company by SCIOTO COCA-COLA BOTTLING CO.
"Coca-Cola" and "Coke" are registered trade marks of the Coca-Cola Company

THURSDAY ONLY — SIDEWALK SALE
ONE LOT of
CRYSTAL
Values from $3.50 Up
1/3 to 1/2 Off
ONE LOT OF BILLFOLDS
Billfold Sets, Cigarette Cases, French Purses, Lighter Sets
1/3 to 1/2 Off
YOU CAN DEPEND ON—
L. M. Butch Co. Jewelers
REGISTERED JEWELER
AMERICAN GEM SOCIETY

G. C. MURPHY CO.

11 x 14 portrait $1.00 PLUS 49¢ HANDLING CHARGE
2 Days Only! Fri. - Sat. July 19 - 20
PHOTOGRAPHER'S HOURS: 10 A.M.-1 P.M.; 2 P.M.-8 P.M. Daily
• Any child photographed • choose your Big 11x14 portrait from several expressive poses • in a few days portraits delivered to you in this store • Groups $1.00 per extra child.
KIDDIE FOTO
101 W. Main St.

SIDEWALK SALE SPECIALS
Thursday Only — Cash and Carry
Both Locations . . .
TROUSERS and PLAIN SKIRTS 50c
SUITS and PLAIN DRESSES $1.00
PLAIN OVERCOATS and LADIES COATS Without Fur $1.25
BARNHILL'S
DRY CLEANING & LAUNDRY
117 S. Court St. 1266 N. Court St.

EXCLUSIVELY AT BIG BEAR...

INTRODUCING THE SHARPEST KNIFE IN THE WORLD

33 PATENTED RAZOR EDGES GUARANTEE THIS CLAIM!

MADE IN THE U.S.A.

WITH FAMOUS QUIKUT STAINLESS STEEL

ALL ILLUSTRATED KNIVES ARE ACTUAL SIZE

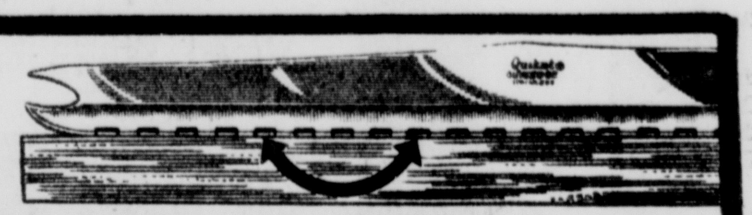

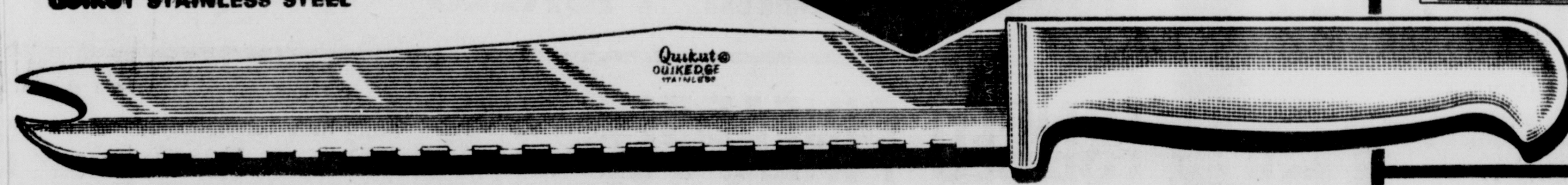

STAYS SHARP!
BECAUSE THESE EDGES **NEVER** TOUCH CUTTING SURFACE

PLUS
THE BEST SALAD KNIFE IN THE WORLD

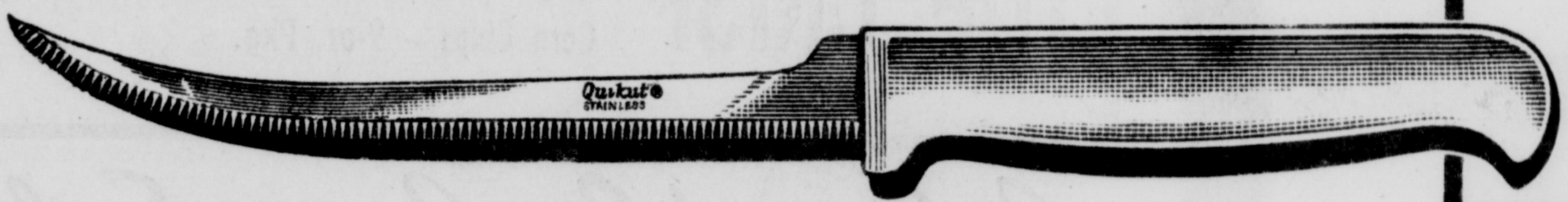

Easily slices tomatoes, shreds lettuce and cabbage and even takes the strings out of celery.

PLUS
THE BEST COCKTAIL KNIFE IN THE WORLD

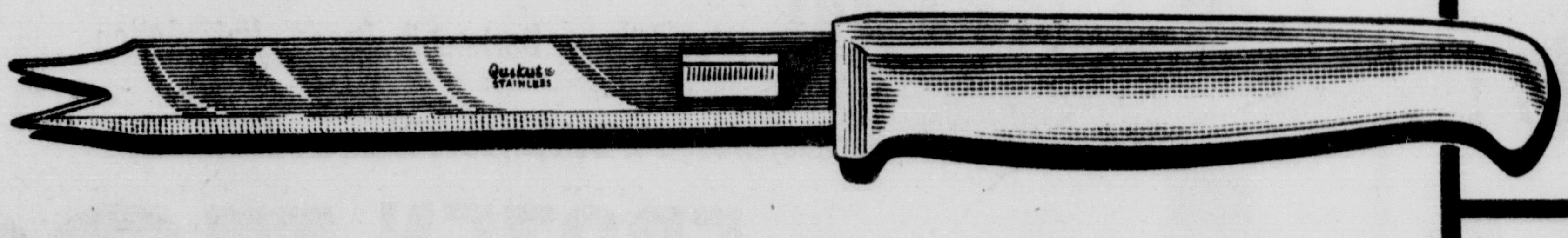

Made for tall cherry and olive bottles. Sharp hors d'oeuvres edge and twist of lemon gadget makes this a real party knife.

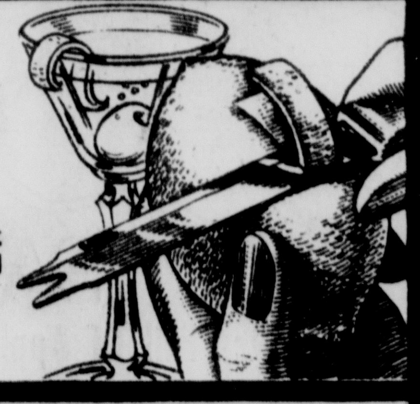

PLUS
THE BEST CITRUS KNIFE IN THE WORLD

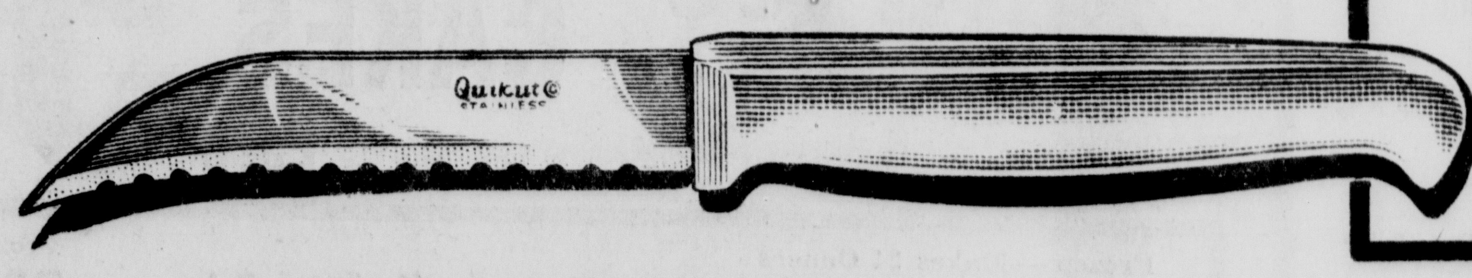

Great for fancy orange slices. Sharp edged for coring pineapple and sectioning grapefruit

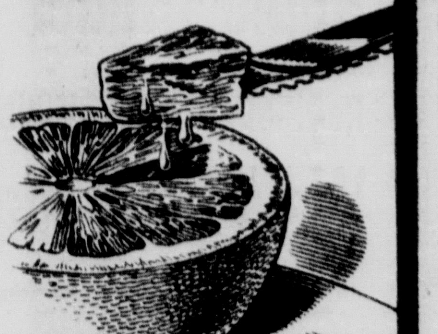

ALL FOUR KNIVES FOR ONLY

99¢

WITH ANY PURCHASE

FIXING A MEAL IS EASIER WHEN YOU HAVE THE RIGHT TOOLS...

The designers at Quikut, America's largest cutlery factory, fashioned these four new edges to simplify your role as home maker.

The beautifully simulated ivory handles are boil-proof, dishwasher steam proof and are guaranteed for life by Quikut.

This is the most useful cutlery set ever made, so while they last get one for your kitchen, somebody's hope chest, or Aunt Suzy, at our super markets where you get the very best at the very lowest price.

BIG BEAR SUPER MARKETS

BIG BEAR

EXCLUSIVELY AT BIG BEAR...

INTRODUCING THE SHARPEST KNIFE IN THE WORLD

33 PATENTED RAZOR EDGES GUARANTEE THIS CLAIM!

MADE IN THE U.S.A.

WITH FAMOUS QUIKUT STAINLESS STEEL

ALL ILLUSTRATED KNIVES ARE ACTUAL SIZE

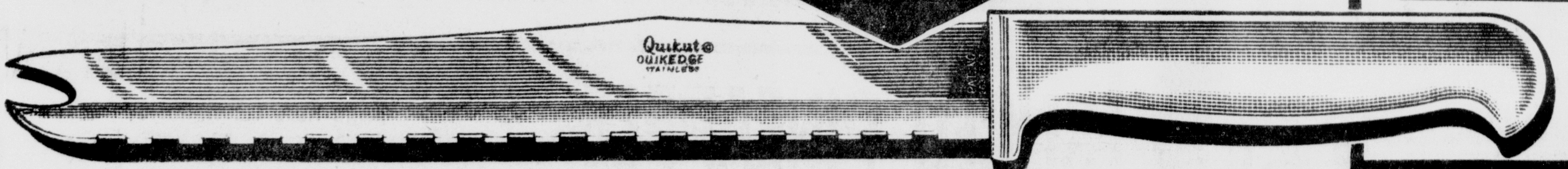

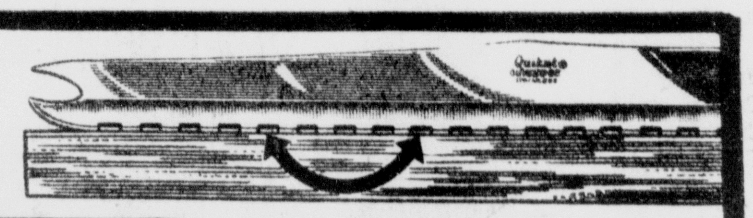

STAYS SHARP! BECAUSE THESE EDGES NEVER TOUCH CUTTING SURFACE

PLUS

THE BEST SALAD KNIFE IN THE WORLD

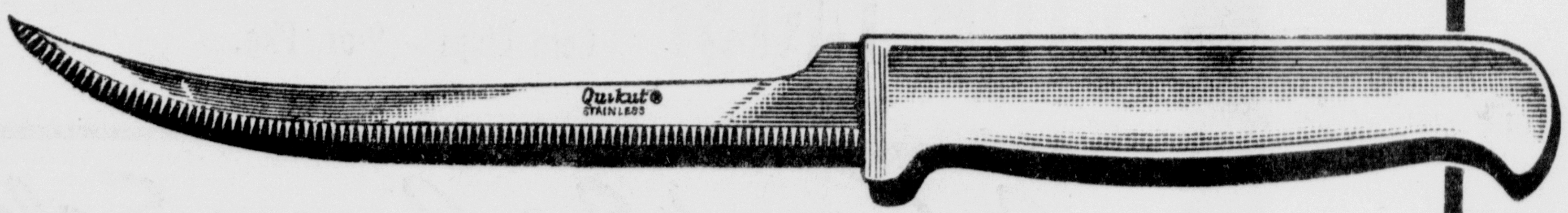

Easily slices tomatoes, shreds lettuce and cabbage and even takes the strings out of celery.

PLUS

THE BEST COCKTAIL KNIFE IN THE WORLD

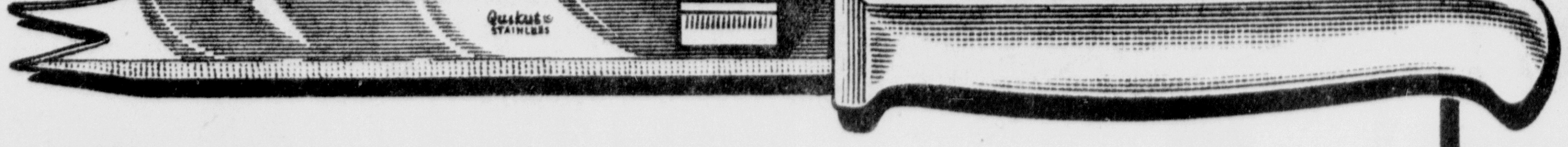

Made for tall cherry and olive bottles. Sharp hors d'oeuvres edge and twist of lemon gadget makes this a real party knife.

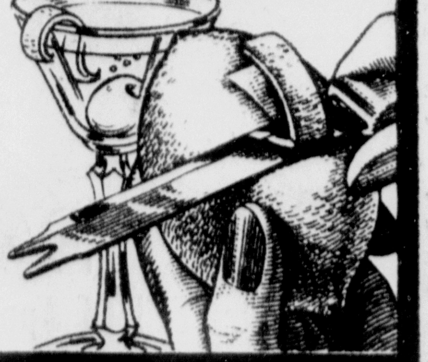

PLUS

THE BEST CITRUS KNIFE IN THE WORLD

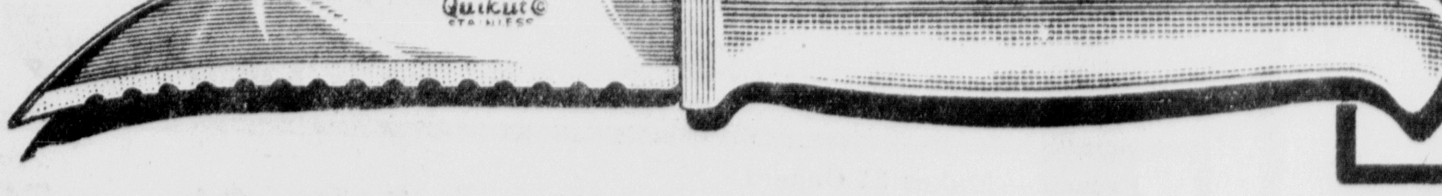

Great for fancy orange slices. Sharp edged for coring pineapple and sectioning grapefruit

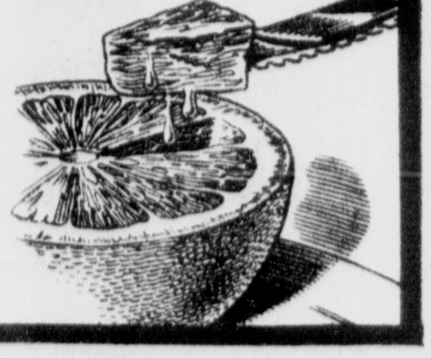

ALL FOUR KNIVES FOR ONLY

99¢

WITH ANY PURCHASE

FIXING A MEAL IS EASIER WHEN YOU HAVE THE RIGHT TOOLS...

The designers at Quikut, America's largest cutlery factory, fashioned these four new edges to simplify your role as home maker.

The beautifully simulated ivory handles are boil-proof, dishwasher steam proof and are guaranteed for life by Quikut.

This is the most useful cutlery set ever made, so while they last get one for your kitchen, somebody's hope chest, or Aunt Suzy, at our super markets where you get the very best at the very lowest price.

BIG BEAR SUPER MARKETS

BIG BEAR

SLIM PRICES *plus* BUCKEYE STAMPS!

BIG BEAR SUPER MARKETS
BIG BEAR

Stock Up Now at This Low Price!

Rosedale Whole Kernel
GOLDEN CORN
THIS IS BIG BEAR SUPERMARKETS' 35th Year of Fine Quality Grocery Products
6 No. 303 Cans **$1**

Rich Red
Libby's Catsup 5 20 oz. Btls. $1

Hunt's Vitamin Rich
Tomato Juice 8 No. 2 Cans $1

Food Club
PORK n' BEANS
Excellent Side Dish **8** 16 oz. Cans **$1**

SAVE and REDEEM BUCKEYE STAMPS!

For Your Laundry
AJAX DETERGENT
10c Off Label — Giant Size — With Valuable Coupon Below **59c**

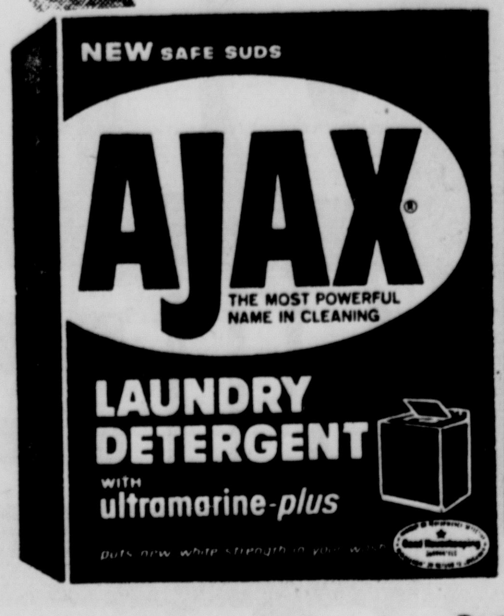

BIG BEAR SAVE CASH COUPON
AJAX LAUNDRY DETERGENT 10c Off Label Giant Size 59c
With This Coupon
Coupon Good Thru Sat., July 20, 1968
Limit One Coupon Per Customer
GROCERY

NO LIMIT!
"Everyday Slim Price"
Sliced White
Goldilocks Bread
NO COUPON NECESSARY
16 oz. Loaf **15c**

THIS IS BIG BEAR SUPERMARKETS' 35th Year of Fine Quality Bakery Products

POTATO STICKS	Butterfield Snack Treat	No. 211 Can	10c
SWEET PICKLE RELISH	Food Club	Pint Jar	29c
CUCUMBER CHIP PICKLES	Food Club	Quart Jar	39c
SLICED PINEAPPLE	Santa Rosa Finest Quality	No. 2½ Can	29c
TOP CRISP	7 oz. Cheese Twists, 10 oz. Caramel Corn Or Corn Chips – 9-oz. Pkg.	3 Pkgs.	$1

Betty Brown PASTRY SHOPPE BAKED FRESH DAILY!

SAVE BIG!

Reg. 59c – Full Of Apples
Apple Strudel Pkg. of 8 **49c**

Reg. 69c – Black Walnuts In Choc. Icing
Wellesley Fudge Cake Each **59c**

NEW! HONEY AND EGG BUNS
Rich In Honey — Family Size Package
Reg. 49c Pkg. of 12 **43c**

Cake and Ice Cream Sale!

ICE CREAM Vanilla, Chocolate, Vanilla Chocolate Fudge Or Neapolitan – Dartmouth Brand, Half Gallon **57c**

Chocolate, German Chocolate, Banana, Orange Or Golden, Save 20c
Sara Lee FROZEN CAKES Each **59c**

Frozen — Makes 24 Ounces
WELCH'S GRAPE JUICE 5 6-oz. Cans $1

Ready To Heat And Eat! 16 oz. Pepperoni 79c
ROMAN FROZEN PIZZA 10 Pack Cheese 99c

Frozen Haddock, Sole Or Catfish
TOP FROST FISH PORTIONS 11-oz. Pkg. 49c

Howard Johnson's
FROZEN FRIED CLAMS 7-oz. Pkg. 69c

Nabisco
Fig Newtons 1-lb. Pkg. 39c

Durkee
Chili Powder 1¼-oz. Can 23c

Durkee
Cream of Tartar 3-oz. Can 41c

Durkee
Ground Mustard 1½-oz. Can 23c

Durkee
Paprika 1¼-oz. Can 29c

Keebler — Chocolate
Fudge Sandwich 16-oz. Bag 43c

For All Cleaning Needs — 3c Off
Ajax Cleanser Giant Size 27c

Bucket O Power
Ajax Cleanser Large Box 29c

In Handy Packets
Action Bleach Giant Box 83c

Your Choice Of Flavors
HI-C Fruit Drinks 46-oz. Can 29c

4c Off Label — Food Storage
Glad Bags 25 Ct. Count 35c

Magic
Spray Sizing 20-oz. Can 69c

BIG BEAR SUPERMARKET
1190 NORTH COURT ON OLD ROUTE 23 · CIRCLEVILLE, OHIO

SLIM PRICES *plus* BUCKEYE STAMPS!

BIG BEAR
SUPER MARKETS
BIG BEAR

Stock Up Now at This Low Price!

Rosedale Whole Kernel
GOLDEN CORN
THIS IS BIG BEAR SUPERMARKETS' 35th Year of Fine Quality Grocery Products

6 No. 303 Cans **$1**

Rich Red
Libby's Catsup **5** 20 oz. Btls. **$1**

Hunt's Vitamin Rich
Tomato Juice **8** No. 2 Cans **$1**

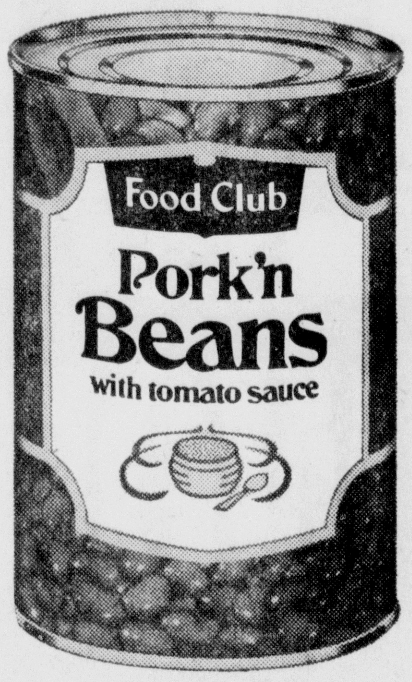

Food Club
PORK n' BEANS
Excellent Side Dish **8** 16 oz. Cans **$1**

SAVE and REDEEM BUCKEYE STAMPS!

For Your Laundry
AJAX DETERGENT
10c Off Label
Giant Size With Valuable Coupon Below **59c**

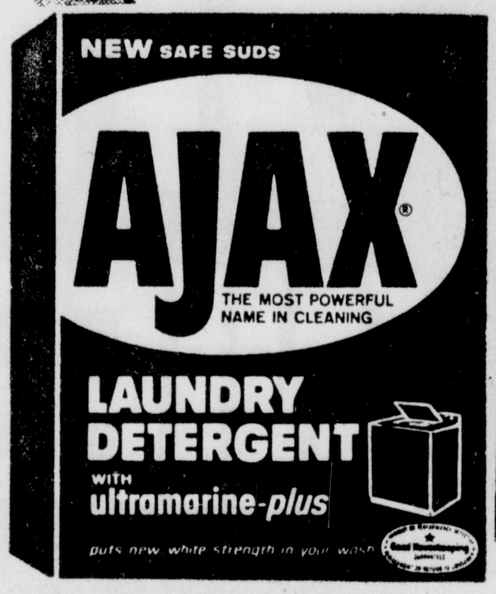

BIG BEAR SAVE CASH COUPON
AJAX LAUNDRY DETERGENT 10c Off Label Giant Size 59c
With This Coupon
Coupon Good Thru Sat., July 20, 1968
Limit One Coupon Per Customer
GROCERY

NO LIMIT!
"Everyday Slim Price"
Sliced White
Goldilocks Bread
NO COUPON NECESSARY

THIS IS BIG BEAR SUPERMARKETS' 35th Year of Fine Quality Bakery Products

16 oz. Loaf **15c**

POTATO STICKS	Butterfield Snack Treat	No. 211 Can	**10c**
SWEET PICKLE RELISH	Food Club	Pint Jar	**29c**
CUCUMBER CHIP PICKLES	Food Club	Quart Jar	**39c**

SLICED PINEAPPLE — Santa Rosa Finest Quality, No. 2½ Can **29c**

TOP CRISP — 7 oz. Cheese Twists, 10 oz. Caramel Corn Or Corn Chips – 9-oz. Pkg. **3 Pkgs. $1**

Betty Brown
PASTRY SHOPPE
BAKED FRESH DAILY!

SAVE BIG!

Reg. 59c – Full Of Apples
Apple Strudel Pkg. of 8 **49c**

Reg. 69c – Black Walnuts In Choc. Icing
Wellesley Fudge Cake Each **59c**

NEW! HONEY AND EGG BUNS
Rich In Honey — Family Size Package
Reg. 49c Pkg. of 12 **43c**

Cake and Ice Cream Sale!

ICE CREAM
Vanilla, Chocolate, Vanilla Chocolate Fudge Or Neapolitan – Dartmouth Brand, Half Gallon **57c**

Chocolate, German Chocolate, Banana, Orange Or Golden, Save 20c

Sara Lee **FROZEN CAKES** Each **59c**

Frozen — Makes 24 Ounces
WELCH'S GRAPE JUICE 5 6-oz. Cans **$1**

Ready To Heat And Eat! 16 oz. Pepperoni 79c
ROMAN FROZEN PIZZA 10 Pack Cheese **99c**

Frozen Haddock, Sole Or Catfish
TOP FROST FISH PORTIONS 11-oz. Pkg. **49c**

Howard Johnson's
FROZEN FRIED CLAMS 7-oz. Pkg. **69c**

Nabisco **Fig Newtons**	1-lb. Pkg.	39c
Durkee **Chili Powder**	1¼-oz. Can	23c
Durkee **Cream of Tartar**	3-oz. Can	41c
Durkee **Ground Mustard**	1½-oz. Can	23c
Durkee **Paprika**	1¼-oz. Can	29c
Keebler — Chocolate **Fudge Sandwich**	16-oz. Bag	43c
For All Cleaning Needs — 3c Off **Ajax Cleanser**	Giant Size	27c
Bucket O Power **Ajax Cleanser**	Large Box	29c
In Handy Packets **Action Bleach**	Giant Box	83c
Your Choice Of Flavors **HI-C Fruit Drinks**	46-oz. Can	29c
4c Off Label — Food Storage **Glad Bags**	25 Ct. Count	35c
Magic **Spray Sizing**	20-oz. Can	69c

BIG BEAR SUPERMARKET
1190 NORTH COURT ON OLD ROUTE 23 · CIRCLEVILLE, OHIO

"FRESH" U.S.D.A. GRADE "A"

BIG BEAR SUPER MARKETS
BIG BEAR

STORE HOURS: Open Daily 9 A.M. to 9 P.M.
Closed Sundays
1180 N. Court St. — Circleville
QUANTITY RIGHTS RESERVED

Frying Chickens

Don't buy less than the best . . . when you buy a Big Bear frying chicken you are assured of getting just that . . . the best. All of our frying chickens and parts are U. S. Gov't inspected to assure wholesomeness and U. S. Grade A to insure highest quality. To be both inspected and graded these two stamps must appear on each and every packeage . . . look for them . . . be sure of the chicken you feed your family.

INSPECTED FOR WHOLESOMENESS BY U.S. DEPARTMENT OF AGRICULTURE P-00

WHOLE ONLY lb. **29c**
Limit Four Whole Chickens, Please!

CUT-UP lb. 35c

USDA A GRADE

KAHN **WIENERS** 1-lb. Pkg. 69c
KAHN **BOLOGNA** 8-oz. Pkg. 47c
KAHN **BOILED HAM** 6-oz. Pkg. 83c

BACON
Old Smokehouse 1-lb. Pkg. **66c**

Big Bear Tender-Fed Beef
ARM SWISS Lean and Meaty lb. 69c

Big Bear Tender-Fed Beef
BEEF STEW Bonless Bite Size Cubes lb. 79c

Oscar Mayer
SMOKIE LINKS 12-oz. Pkg. 68c

Big Bear Tender-Fed Beef
GROUND CHUCK Lean and Tasty lb. 69c

Big Bear Tender-Fed Beef
BEEF LIVER Sliced lb. 47c

Armour Star "GENUINE"
DRIED BEEF 3 oz. Pkg. 55c

Big Bear Tender-Fed Beef
U.S.D.A. Choice
CHUCK STEAK
Any Thickness
lb. **47c**

Visit Big Bear's Top Fresh Soft Fruit Bar Today . . . And Buy From The Largest Selection Of Top Quality Fresh Fruits In Season – Picked At The Peak Of Flavor And Freshness.

U.S. No. 1 – 2¼" And Up
Full Color Yellow Meat
Tree Ripened For Better Flavor
Fresh Carolina
PEACHES
3 lbs. **59c**

Sweet and Juicy . . . Your Choice –
White Seedless, Red Cardinal — Save Big!
CALIFORNIA GRAPES
Top Fresh Guaranteed
lb. **39c**

SUN GRAND NECTARINES
Smooth Skin
Jumbo Size
lb. 39c

Plump, Ready To Eat, Jumbo Size California
SWEET PLUMS
Your Choice Of Many Varieties 3 lbs. $1.00

Gaylord Solid Print Creamery
BUTTER
Stock-Up And Save!
lb. **69c**

Designer Style
Kleenex Napkins 75 Ct. Pkg. 33c

Foulds
Elbo Macaroni 1-lb. Pkg. 25c

Liquid
Lux Detergent Reg. Btl. 33c

10c Off — Liquid
Lux Detergent Gt. Btl. 46c

Liquid
Lux Detergent King Btl. 83c

Liquid
Wisk Detergent Qt. Btl. 83c

Liquid
Wisk Detergent Half Gal. $1.45

MAXWELL HOUSE COFFEE
Drip, Regular or Electra Perk
Good To the Last Drop 3-lb. Can $2.19

Country Style — Buttermilk — Extra Light
Pillsbury Ready To Bake
BISCUITS 4 8-oz. Pkgs. 29c

Mazola Corn Oil
MARGARINE 1-lb Ctn 39c

BIG BEAR SUPERMARKET
1190 NORTH COURT ON OLD ROUTE 23 · CIRCLEVILLE, OHIO

"FRESH" U.S.D.A. GRADE "A"

Frying Chickens

Don't buy less than the best . . . when you buy a Big Bear frying chicken you are assured of getting just that . . . the best. All of our frying chickens and parts are U. S. Gov't inspected to assure wholesomeness and U. S. Grade A to insure highest quality. To be both inspected and graded these two stamps must appear on each and every packeage . . . look for them . . . be sure of the chicken you feed your family.

INSPECTED FOR WHOLESOMENESS BY U.S. DEPARTMENT OF AGRICULTURE P-00

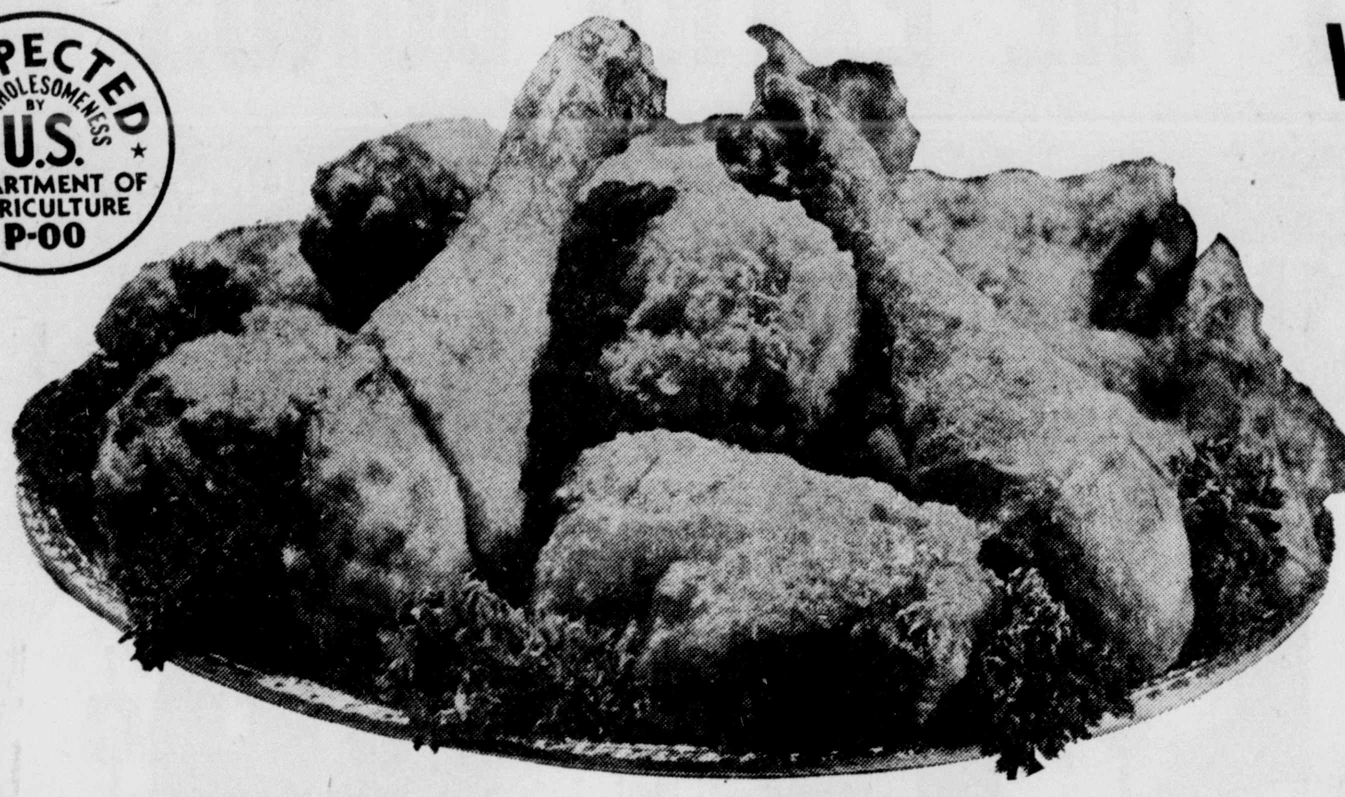

WHOLE ONLY lb. 29c

Limit Four Whole Chickens, Please!

CUT-UP lb. 35c

USDA A GRADE

BIG BEAR

BIG BEAR SUPER MARKETS

STORE HOURS: Open Daily 9 A.M. to 9 P.M.
Closed Sundays
1180 N. Court St. — Circleville
QUANTITY RIGHTS RESERVED

KAHN
WIENERS 1-lb. Pkg. 69c

KAHN
BOLOGNA 8-oz. Pkg. 47c

KAHN
BOILED HAM 6-oz. Pkg. 83c

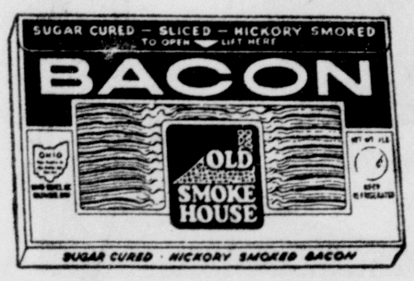

BACON

Old Smokehouse 1-lb. Pkg. 66c

Big Bear Tender-Fed Beef
ARM SWISS Lean and Meaty lb. 69c

Big Bear Tender-Fed Beef
GROUND CHUCK Lean and Tasty lb. 69c

Big Bear Tender-Fed Beef
BEEF STEW Bonless Bite Size Cubes lb. 79c

Big Bear Tender-Fed Beef
BEEF LIVER Sliced lb. 47c

Oscar Mayer
SMOKIE LINKS 12-oz. Pkg. 68c

Armour Star "GENUINE"
DRIED BEEF 3 oz. Pkg. 55c

Big Bear Tender-Fed Beef
U.S.D.A. Choice

CHUCK STEAK

Any Thickness

lb. 47c

Visit Big Bear's Top Fresh Soft Fruit Bar Today . . . And Buy From The Largest Selection Of Top Quality Fresh Fruits In Season – Picked At The Peak Of Flavor And Freshness.

U.S. No. 1 – 2¼" And Up
Full Color Yellow Meat
Tree Ripened For Better Flavor
Fresh Carolina

PEACHES

3 lbs. 59c

Sweet and Juicy . . . Your Choice –
White Seedless, Red Cardinal — Save Big!

CALIFORNIA GRAPES

Top Fresh Guaranteed

lb. 39c

SUN GRAND NECTARINES
Smooth Skin
Jumbo Size lb. 39c

Plump, Ready To Eat, Jumbo Size California

SWEET PLUMS

Your Choice Of Many Varieties 3 lbs. $1.00

Gaylord Solid Print Creamery

BUTTER

Stock-Up And Save! lb. 69c

Designer Style
Kleenex Napkins 75 Ct. Pkg. 33c

Foulds
Elbo Macaroni 1-lb. Pkg. 25c

Liquid
Lux Detergent Reg. Btl. 33c

10c Off — Liquid
Lux Detergent Gt. Btl. 46c

Liquid
Lux Detergent King Btl. 83c

Liquid
Wisk Detergent Qt. Btl. 83c

Liquid
Wisk Detergent Half Gal. $1.45

MAXWELL HOUSE COFFEE
Drip, Regular or Electra Perk
Good To the Last Drop 3-lb. Can $2.19

Country Style — Buttermilk — Extra Light
Pillsbury Ready To Bake
BISCUITS 4 8-oz. Pkgs. 29c

Mazola Corn Oil
MARGARINE 1-lb Ctn 39c

BIG BEAR SUPERMARKET

1190 NORTH COURT ON OLD ROUTE 23 · CIRCLEVILLE, OHIO

THE FRIENDLY FOLKS

Kroger

Copyright 1968 The Kroger Co.

NOW! WIN $1, $5, $20, $100 up to $1,000 CASH

LIGHTNING LOW

PLUS YOU GET THE EXTRA BONUS OF

Quantity Rights Reserved — Sale prices effective thru Sat., July 20, at Kroger Stores.

U.S.D.A. CHOICE – Tenderay RIB STEAK

A Favorite For Charcoal Grilling!

SALE PRICE!

lb. 99¢

Boneless Rib Steak . lb. $1.49

TENDERAY · USDA CHOICE

U.S.D.A. CHOICE – Tenderay CHUCK STEAK

Lots of Fine Meat at a Thrifty Low Price!

SALE PRICE!

lb. 55¢

Ground Chuck lb. 79¢

TENDERAY · USDA CHOICE

PIONEER SEMI-BONELESS HAMS

Sugar-Cured Hickory-Smoked!

SALE PRICE!

Whole or Half lb. 69¢

Dubuque Beef Sausage	lb.	39¢
Fresh Frozen Fryer Breasts	2-lb. box	89¢
Split Broilers	lb.	39¢
Tub O' Chicken (18-pcs.)	lb.	39¢
Silver Platter Boneless Pork Rotisserie Roast	lb.	69¢
Silver Platter Pork Tenderloins	lb.	99¢
Tenderay Shoulder Swiss Steak	lb.	69¢
(4th-7th Ribs) Tenderay Rib Roast	lb.	99¢

U.S.D.A. CHOICE Tenderay BONELESS BOSTON ROLL — lb. 89¢ — Sale Price!

Best of the Fryer BREASTS, LEGS THIGHS & WINGS — lb. 49¢ (No backs, necks, or giblets!) Sale Price!

SILVER PLATTER PORK STEAK — lb. 59¢ — Sale Price!

Sugar-sweet SMOKED PICNICS — lb. 39¢ — Sale Price!

Medium Size SPARE RIBS — Silver Platter Pork — lb. 59¢ — Sale Price!

SWIFT PREMIUM or KROGER SKINLESS WIENERS — lb. pkg. 59¢ — Sale Price!

Quarter Sliced PORK LOINS — Silver Platter Pork — lb. 79¢ — Sale Price!

KWICK KRISP SLICED BACON — lb. pkg. 69¢ — 2-lb. $1.35 — Sale Price!

Health & Beauty Aid Sale Prices!

Shower to Shower BODY TALC . . (Reg. 89c Size)	7½-oz. size	68¢
Adorn Reg. or Hard to Hold Hair Spray w. Upsy Daisy Comb $1.50 size	6.4-oz. can	88¢
Gillette 79c Size Steel Blades Super Stainless . .	5-ct. pkg.	42¢
$1.09 Size Happy Face Cream .	4½-oz. jar	68¢
Regular or Hard to Hold Dippity Doo w/Sun Screen $1.25 size	6-oz. jar	86¢
$1.00 Size Tame Creme Rinse .	8-oz. btl.	68¢

Bakery Sale Prices!

Country Oven ANGEL FOOD CAKES (Save 16c) large size 39¢

(Regular, Pink Lemonade, Lemon Custard)

Kroger Buttercrust Wheat Bread . . .	4 1-lb. lvs.	$1.
Danish Cinnamon Twists or Schnecken Royal Viking . . .	8-ct. pkg.	49¢
Country Oven Apple, Apricot, Peach, Pineapple Turnovers (Apple, Apricot, Peach, Pineapple)	16-oz. pkg.	49¢
Sun Gold White Bread	16-oz. loaf	15c
Kroger Black Forest Rye Bread . . .	4 1-lb. lvs.	$1.

LIGHTNING LOW SALE PRICES

Ground Round . . .	lb.	89¢
Beef Patties Fresh Ground . .	lb.	79¢
Rib Eye Steak Tenderay Boneless . .	lb.	$1.99
Strip Steak Tenderay Boneless . . .	lb.	$1.99
Family Steak Tenderay Boneless . .	lb.	$1.09
Fresh Briskets Tenderay Boneless	lb.	99¢
Lunch Meat Kroger Sliced	lb. pkg.	69¢
Lamb Legs	lb.	89¢
Turkey Roast Kroger Wishbone (3-5-lb. avg.)	lb.	89¢
Sugardale Smokies .	12-oz. pkg.	79¢
Sugardale Bacon Sliced .	lb.	79¢
Jiffy Beef & Gravy .	1½-lb. pkg.	$1.19
Jiffy Breaded Porkies	15-oz. pkg.	89¢
Jiffy Chicken w/Noodles .	1½-lb. pkg.	$1.19

Kroger

50 EXTRA Top Value Stamps with coupon and purchase of any 2 pkgs. Boiling Beef, Beef Neck Bones, Short Ribs, or Beef Shanks

One coupon per customer. Expires July 20, 1968 at Kroger Stores. M-10

Kroger

100 EXTRA Top Value Stamps with coupon and purchase of three 1-lb. pkgs. or one 3-lb. pkg. Kroger Flavor Seal Ground Beef Chubs

One coupon per customer. Expires July 20, 1968 at Kroger Stores. M-11

LIGHTNING LOW SALE PRICES

Fres-Shore Fish Sticks	24-oz. pkg.	99¢
Mrs. Paul's Haddock Fillets . .	8-oz. pkg.	49¢
Mrs. Paul's Fish Fillets . .	14-oz. pkg.	69¢
Gorton's Fish Puffs	8-oz. pkg.	49¢
Gorton's Crispy Crunchy Fish Sticks . .	8-oz. pkg.	49¢
Gorton's Fish Stick Puffs . .	8-oz. pkg.	49¢

FRUIT DRINKS HI-C

SALE PRICE!

46-oz. can 25¢

sunrise FRESH

Pick yourself some sweet, vine-ripe Cantaloupe

PASCAL CELERY — SALE PRICE! — 2 stalks 49¢

FRESH PEACHES — SALE PRICE! — 4 lbs. 59¢

CALIFORNIA STRAWBERRIES qt. 79¢ SALE PRICE

LARGE SIZE California LEMONS 10 for 79¢

VINE RIPE TOMATOES . lb. 39¢

CALIFORNIA ORANGES 10 for 79¢

THE FRIENDLY FOLKS

Kroger

Copyright 1968 The Kroger Co.

NOW! WIN $1, $5, $20, $100 up to $1,000 CASH

LIGHTNING LOW

PLUS YOU GET THE EXTRA BONUS OF

Quantity Rights Reserved — Sale prices effective thru Sat., July 20, at Kroger Stores.

U.S.D.A. CHOICE – Tenderay
RIB STEAK
A Favorite For Charcoal Grilling!
SALE PRICE!
lb. 99¢
Boneless Rib Steak . lb. $1.49
KROGER TENDERAY BRAND BEEF
USDA CHOICE

U.S.D.A. CHOICE – Tenderay
CHUCK STEAK
Lots of Fine Meat at a Thrifty Low Price!
SALE PRICE!
lb. 55¢
Ground Chuck lb. 79¢
KROGER TENDERAY BRAND BEEF
USDA CHOICE

PIONEER SEMI-BONELESS
HAMS
Sugar-Cured Hickory-Smoked!
SALE PRICE!
Whole or Half
lb. 69¢

Dubuque Beef Sausage	lb.	39¢
Fresh Frozen Fryer Breasts	2-lb. box	89¢
Split Broilers	lb.	39¢
Tub O' Chicken	(18-pcs.) lb.	39¢
Silver Platter Boneless Pork Rotisserie Roast	lb.	69¢
Silver Platter Pork Tenderloins	lb.	99¢
Tenderay Shoulder Swiss Steak	lb.	69¢
(4th-7th Ribs) Tenderay Rib Roast	lb.	99¢

U.S.D.A. CHOICE Tenderay
BONELESS BOSTON ROLL — lb. 89¢ — Sale Price!

Best of the Fryer
BREASTS, LEGS THIGHS & WINGS — lb. 49¢
(No backs, necks, or giblets!) Sale Price!

SILVER PLATTER
PORK STEAK — lb. 59¢ — Sale Price!

Sugar-sweet
SMOKED PICNICS — lb. 39¢ — Sale Price!

Medium Size
SPARE RIBS — lb. 59¢ — Sale Price!

SWIFT PREMIUM or KROGER
SKINLESS WIENERS — lb. pkg. 59¢ — Sale Price!

Quarter Sliced
PORK LOINS — lb. 79¢ — Sale Price!

KWICK KRISP
SLICED BACON — lb. pkg. 69¢ — 2-lb. $1.35 — Sale Price!

Health & Beauty Aid Sale Prices!

Shower to Shower BODY TALC .. (Reg. 89c Size)		7½-oz. size	68¢
Adorn Reg. or Hard to Hold Hair Spray	w. Upsy Daisy Comb $1.50 size	6.4-oz. can	88¢
Gillette 79c Size Steel Blades	Super Stainless	5-ct. pkg.	42¢
$1.09 Size Happy Face Cream		4½-oz. jar	68¢
Regular or Hard to Hold Dippity Doo	w/Sun Screen $1.25 size	6-oz. jar	86¢
$1.00 Size Tame Creme Rinse		8-oz. btl.	68¢

Bakery Sale Prices!

Country Oven ANGEL FOOD CAKES (Save 16c) (Regular, Pink Lemonade, Lemon Custard)	large size	39¢
Kroger Buttercrust Wheat Bread . . . 4	1-lb. lvs.	$1.
Danish Cinnemon Twists or Schnecken Royal Viking	8-ct. pkg.	49¢
Country Oven Apple, Apricot, Peach, Pineapple Turnovers (Apple, Apricot, Peach, Pineapple)	16-oz. pkg.	49¢
Sun Gold White Bread	16-oz. loaf	15c
Kroger Black Forest Rye Bread . . . 4	1-lb. lvs.	$1.

LIGHTNING LOW SALE PRICES

Ground Round	lb.	89¢
Beef Patties (Fresh Ground)	lb.	79¢
Rib Eye Steak (Tenderay Boneless)	lb.	$1.99
Strip Steak (Tenderay Boneless)	lb.	$1.99
Family Steak (Tenderay Boneless)	lb.	$1.09
Fresh Briskets (Tenderay Boneless)	lb.	99¢
Lunch Meat (Kroger Sliced)	lb. pkg.	69¢
Lamb Legs	lb.	89¢
Turkey Roast (Kroger Wishbone) (3-5-lb. avg.)	lb.	89¢
Sugardale Smokies	12-oz. pkg.	79¢
Sugardale Bacon (Sliced)	lb.	79¢
Jiffy Beef & Gravy	1½-lb. pkg.	$1.19
Jiffy Breaded Porkies	15-oz. pkg.	89¢
Jiffy Chicken w/Noodles	1½-lb. pkg.	$1.19

Kroger
50 EXTRA
Top Value Stamps
with coupon and purchase of any 2 pkgs. Boiling Beef, Beef Neck Bones, Short Ribs, or Beef Shanks
One coupon per customer. Expires July 20, 1968 at Kroger Stores. M-10

Kroger
100 EXTRA
Top Value Stamps
with coupon and purchase of three 1-lb. pkgs. or one 3-lb. pkg. Kroger Flavor Seal Ground Beef Chubs
One coupon per customer. Expires July 20, 1968 at Kroger Stores. M-11

LIGHTNING LOW SALE PRICES

Fres-Shore (Fish Sticks)	24-oz. pkg.	99¢
Mrs. Paul's (Haddock Fillets)	8-oz. pkg.	49¢
Mrs. Paul's (Fish Fillets)	14-oz. pkg.	69¢
Gorton's (Fish Puffs)	8-oz. pkg.	49¢
Gorton's (Crispy Crunchy Fish Sticks)	8-oz. pkg.	49¢
Gorton's (Fish Stick Puffs)	8-oz. pkg.	49¢

FRUIT DRINKS
HI-C
SALE PRICE!
46-oz. can 25¢

sunrise FRESH

Pick yourself some sweet, vine-ripe Cantaloupe

PASCAL CELERY
SALE PRICE!
2 stalks 49¢

FRESH PEACHES
SALE PRICE!
4 lbs. 59¢

CALIFORNIA STRAWBERRIES SALE PRICE	qt.	79¢
LARGE SIZE California LEMONS	10 for	79¢
VINE RIPE TOMATOES	lb.	39¢
CALIFORNIA ORANGES	10 for	79¢

Play Kroger's NEW GAME "SURETHINGO"! No Purchase Necessary

FOOD PRICES

TOP VALUE STAMPS!

FOR GIFTS YOU OTHERWISE MIGHT NOT GET!

LIGHTNING STRIKES

KROGER!

Some stores shout low prices—few have them — but only KROGER GIVES you both new LIGHTNING LOW PRICES and TOP VALUE STAMPS. Top Value Stamps are the something you get at Kroger — in place of the nothing you get at some other stores—WHY SETTLE FOR LESS!

LAUNDRY DETERGENT
AJAX
SAVE 18c — SALE PRICE — 10c OFF LABEL
Giant box **59c**

COUNTRY CLUB
ICE CREAM
SAVE 20c — SALE PRICE — ALL FLAVORS
1/2 gal. **59c**

KROGER
WHITE BREAD
SAVE 51c — SALE PRICE
7 1-lb. lvs. **$1**
KROGER Diet Aid Bread 4 1-lb. lvs. $1.

Easy Monday **Fabric Softener** (8c Off Label) 1/2 gal. **59c**

Country Oven **Sandwich Cookies** 2-lb. pkg. **49c** — Vanilla, Chocolate, Duplex, Lemon

Morton **Frozen Pie Shells** 3 10-oz. pkgs. **$1.**

Kroger **Barbeque Sauce** 3 18-oz. btls. **$1.** SALE PRICE! • Regular • Hickory Smoke • Hot

4 Varieties **Kroger Pickles** 48-oz. jar **59c** SALE PRICE!

Kroger **Peach Ice Cream** 1/2 gal. **79c** SALE PRICE!

Kelly Frozen Strawberries 5 10-oz. pkgs. **$1** — Sale Price

LIQUID DETERGENT LUX 22-oz. btl. **46c** — 10c OFF LABEL — Sale Price

Kroger **CAKE MIXES** 4 pkgs. **$1.** 6 Varieties — SALE PRICE!

Kroger **PORK & BEANS** 8 1-lb. cans **$1** — Sale Price

HELLMANN'S MAYONNAISE qt. Jar **69c** — Sale Price

PLASTIC HOUSEWARES **$1** Your Choice — Sale Price
- 48-qt. Waste Basket
- 1 1/2 bu. Laundry Basket
- 6 gal. Trash Can
- 26 qt. Flip Top Hamper

STAR-KIST TUNA Sale Price 6 1/2-oz. can **25c**

EVERYDAY LIGHTNING LOW PRICES!

Green Giant Frozen Baby Peas	10-oz. pkg.	43c
Green Giant Frozen White Corn	10-oz. pkg.	39c
Green Giant Frozen Broccoli	10-oz. pkg.	43c
Maxwell House Instant Coffee	6-oz. jar	89c
Jeno's Cheese Pizza	14 1/2-oz. pkg.	49c
Pillsbury Flour	5-lb. bag	57c

LIGHTNING LOW SALE PRICES

Arm & Hammer Baking Soda	8-oz. box	09c
Armour Potted Meat	5 1/2-oz. can	2-47c
Robin Hood Flour	25-lb. bag	2.38
Pillsbury Layer Cake Mixes	18 1/2-oz. boxes	39c
Palmolive Liquid	giant size	59c
Glo-Coat Wax	27-oz. can	89c
Lysol Toilet Bowl Cleaner 7c Off	16-oz. can	41c
Magic Spray Sizing	20-oz. can	69c
Breeze	king size	1.35
Dow Bathroom Cleaner	17-oz. can	79c
Tame Creme Rinse w/Extra Conditioners	4-oz. btl.	68c
Mennen Skin Bracer	4-oz. btl.	63c
Tame Creme Rinse Regular	4-oz. btl.	53c
Shower to Shower Body Powder	4-oz. can	52c
Pepsodent Toothpaste	6 3/4-oz. tube	67c
Gleem Toothpaste 12c Off	6 3/4-oz. tube	55c

From Kroger's Sunrise-Fresh Melon Patch --- Today!

sunrise FRESH

WESTERN GROWN CANTALOUPES 3 for **$1** — Sale Price

U.S. No. 1 — Size A **WHITE POTATOES** 10 lb. bag **79c** — Sale Price

California **SEEDLESS GRAPES** lb. **49c**

Jumbo **HONEY DEW MELONS** ea. **79c**

Fresh Roasted IN-SHELL **PEANUTS** lbs. 69c

SANTA ROSA **PLUMS** doz. 49c

---

50 EXTRA Top Value Stamps with coupon and purchase of 3-lbs. or more YELLOW ONIONS. One coupon per customer. Expires July 20, 1968 at Kroger Stores. P-13

50 EXTRA Top Value Stamps with coupon and purchase of 2 pkgs. Kroger WIENER or SANDWICH BUNS. One coupon per customer. Expires July 20, 1968 at Kroger Stores. VG-14

50 EXTRA Top Value Stamps with coupon and purchase of 2 pkgs. COUNTRY OVEN DONUTS. One coupon per customer. Expires July 20, 1968 at Kroger Stores. VG-15

50 EXTRA Top Value Stamps with coupon and purchase of 2 JARS OLIVES. One coupon per customer. Expires July 20, 1968 at Kroger Stores. G-16

50 EXTRA Top Value Stamps with coupon and purchase of 6 pkgs. ZANY ZOO DRINK. One coupon per customer. Expires July 20, 1968 at Kroger Stores. VG-17

50 EXTRA Top Value Stamps with coupon and purchase of 1 pkg. KROGER ICED TEA BAGS. One coupon per customer. Expires July 20, 1968 at Kroger Stores. VG-18

50 EXTRA Top Value Stamps with coupon and purchase of one 18-oz. jar Smucker's Goober Peanut Butter & Jelly. One coupon per customer. Expires July 20, 1968 at Kroger Stores. G-19

100 EXTRA Top Value Stamps with coupon and purchase of $1.00 or more Morgan Jones Kitchen Textiles. One coupon per customer. Expires July 20, 1968 at Kroger Stores. G-20

Frozen Food Sale Prices!

Kroger **CRINKLE CUT POTATOES** SAVE 10c 2-lb. pkg. **39c**
Kroger Onion Rings . . 5 4-oz. pkgs. $1.
Kroger Sherbet (ALL FLAVORS) . . qt. ctn. 45c
Kroger Vegetables (All Flavors) . . . 5 10-oz. pkgs. $1.
(Broccoli Cuts, Peas, Cut Corn, Mixed Vegetables)
Kroger Lemonade . . . 12-oz. can 19c
Country Club Pops, Fudge Bars or Ice Milk Bars . . . . 2 12-ct. pkgs. $1.

Dairy Sale Prices!

Kroger **COTTAGE CHEESE** . . 2-lb. ctn. **55c**
Chiffon Margarine 4c Off . 1-lb. ctn. 39c
Kroger Cinnamon Rolls . . . 4 9 1/2-oz. tubes 88c
Kroger Variety Pack Cheese . . lb. 89c
Store Cut Colby Cheese . . . . . . lb. 69c
Kroger Buttermilk . . 2 1/2-gal ctns. 79c

Play Kroger's NEW GAME "SURETHINGO"! No Purchase Necessary

FOOD PRICES

TOP VALUE STAMPS!

FOR GIFTS YOU OTHERWISE MIGHT NOT GET!

LIGHTNING STRIKES KROGER!

Some stores shout low prices—few have them — but only KROGER GIVES you both new LIGHTNING LOW PRICES and TOP VALUE STAMPS. Top Value Stamps are the something you get at Kroger — in place of the nothing you get at some other stores—WHY SETTLE FOR LESS!

LAUNDRY DETERGENT
AJAX
SAVE 18c — SALE PRICE
10c OFF LABEL
Giant box 59c

COUNTRY CLUB
ICE CREAM
SAVE 20c — SALE PRICE
ALL FLAVORS
½ gal. 59c

KROGER
WHITE BREAD
SAVE 51c — SALE PRICE
7 1-lb. lvs. $1
KROGER Diet Aid Bread 4 1-lb. lvs. $1.

Easy Monday Fabric Softener (8c Off Label) ½ gal. 59c

Country Oven Sandwich Cookies 2-lb. pkg. 49c — Vanilla, Chocolate, Duplex, Lemon

Morton Frozen Pie Shells 3 10-oz. pkgs. $1.

Kroger Barbeque Sauce 3 18-oz. btls. $1. SALE PRICE! • Regular • Hickory Smoke • Hot

4 Varieties Kroger Pickles 48-oz. jar 59c SALE PRICE!

Kroger Peach Ice Cream ½ gal. 79c SALE PRICE!

Kelly Frozen Strawberries 5 10-oz. pkgs. $1 — Sale Price

LIQUID DETERGENT LUX 10c OFF LABEL 22-oz. btl. 46c — Sale Price

Kroger CAKE MIXES 4 pkgs. $1. 6 Varieties — SALE PRICE!

Kroger PORK & BEANS 8 1-lb. cans $1 — Sale Price

HELLMANN'S MAYONNAISE qt. Jar 69c — Sale Price

PLASTIC HOUSEWARES $1 Your Choice — Sale Price
- 48-qt. Waste Basket
- 1½ bu. Laundry Basket
- 6 gal. Trash Can
- 26 qt. Flip Top Hamper

STAR-KIST TUNA — Sale Price — 6½-oz. can 25c

EVERYDAY LIGHTNING LOW PRICES!

Green Giant	Frozen Baby Peas	10-oz. pkg.	43c
Green Giant	Frozen White Corn	10-oz. pkg.	39c
Green Giant	Frozen Broccoli	10-oz. pkg.	43c
Maxwell House	Instant Coffee	6-oz. jar	89c
Jeno's Cheese Pizza		14½-oz. pkg.	49c
Pillsbury Flour		5-lb. bag	57c

LIGHTNING LOW SALE PRICES

Arm & Hammer	Baking Soda	8-oz. box	09c
Armour Potted Meat		5½-oz. can	2-47c
Robin Hood Flour		25-lb. bag	2.38
Pillsbury Layer	Cake Mixes	18½-oz. boxes	39c
Palmolive Liquid		giant size	59c
Glo-Coat Wax		27-oz. can	89c
Lysol Toilet Bowl	Cleaner 7c Off	16-oz. can	41c
Magic Spray Sizing		20-oz. can	69c
Breeze		king size	1.35
Dow Bathroom Cleaner		17-oz. can	79c
Tame Creme Rinse	w/Extra Conditioners	4-oz. btl.	68c
Mennen Skin Bracer		4-oz. btl.	63c
Tame Creme Rinse	Regular	4-oz. btl.	53c
Shower to Shower	Body Powder	4-oz. can	52c
Pepsodent Toothpaste		6¾-oz. tube	67c
Gleem Toothpaste	12c Off	6¾-oz. tube	55c

From Kroger's Sunrise-Fresh Melon Patch --- Today!

Guaranteed sunrise FRESH

WESTERN GROWN CANTALOUPES 3 for $1 — Sale Price

U.S. No. 1 — Size A WHITE POTATOES 10 lb. bag 79c — Sale Price

California SEEDLESS GRAPES lb. 49c

Jumbo HONEY DEW MELONS ea. 79c

Fresh Roasted IN-SHELL PEANUTS 2 lbs. 69c

SANTA ROSA PLUMS doz. 49c

50 EXTRA Top Value Stamps with coupon and purchase of 3-lbs. or more YELLOW ONIONS. One coupon per customer. Expires July 20, 1968 at Kroger Stores. P-13

50 EXTRA Top Value Stamps with coupon and purchase of 2 pkgs. Kroger WIENER or SANDWICH BUNS. One coupon per customer. Expires July 20, 1968 at Kroger Stores. VG-14

50 EXTRA Top Value Stamps with coupon and purchase of 2 pkgs. COUNTRY OVEN DONUTS. One coupon per customer. Expires July 20, 1968 at Kroger Stores. VG-15

50 EXTRA Top Value Stamps with coupon and purchase of 2 JARS OLIVES. One coupon per customer. Expires July 20, 1968 at Kroger Stores. G-16

50 EXTRA Top Value Stamps with coupon and purchase of 6 pkgs. ZANY ZOO DRINK. One coupon per customer. Expires July 20, 1968 at Kroger Stores. VG-17

50 EXTRA Top Value Stamps with coupon and purchase of 1 pkg. KROGER ICED TEA BAGS. One coupon per customer. Expires July 20, 1968 at Kroger Stores. VG-18

50 EXTRA Top Value Stamps with coupon and purchase of one 18-oz. jar Smucker's Goober Peanut Butter & Jelly. One coupon per customer. Expires July 20, 1968 at Kroger Stores. G-19

100 EXTRA Top Value Stamps with coupon and purchase of $1.00 or more Morgan Jones Kitchen Textiles. One coupon per customer. Expires July 20, 1968 at Kroger Stores. G-20

Frozen Food Sale Prices!

Kroger CRINKLE CUT POTATOES 2-lb. pkg. 39c — SAVE 10c
Kroger Onion Rings . . 5 4-oz. pkgs. $1.
Kroger Sherbet (ALL FLAVORS) . . qt. ctn. 45c
Kroger Vegetables (All Flavors) . . . 5 10-oz. pkgs. $1.
(Broccoli Cuts, Peas, Cut Corn, Mixed Vegetables)
Kroger Lemonade . . . . 12-oz. can 19c
Country Club Pops, Fudge Bars or Ice Milk Bars . . . . . 2 12-ct. pkgs. $1.

Dairy Sale Prices!

Kroger COTTAGE CHEESE . . 2-lb. ctn. 55c
Chiffon Margarine 4c Off . 1-lb. ctn. 39c
Kroger Cinnamon Rolls . . . 4 9½-oz. tubes 88c
Kroger Variety Pack Cheese . . lb. 89c
Store Cut Colby Cheese . . . . . lb. 69c
Kroger Buttermilk . . 2 ½-gal ctns. 79c

SAVE EVERYDAY
at CIRCLEVILLE Super Duper
Prices effective thru SAT., JULY 20, 1968
Quantity Rights Reserved

SUPER DUPER

Red & White • Dark Red

KIDNEYS BEANS 10c
No. 303 Can

LIBBY TOMATO JUICE .... 46-oz. can 29c

Hi-C
Grape, Apple, Cherry, Orange, Punch, Orange-Pineapple
DRINK
46 oz. Can
25c

Fireside — 1-lb. Box
SALTINES ... 19c

HEINZ KETCHUP 26-oz. Lovers Size 39c

OUR VALUE PEARS 3 NO. 2½ CANS $1

Sun Spun Apricot Halves
APRICOT HALVES .... 3 No. 2½ Cans $1.00

Our Value
PLUMS .... No. 2½ Can 25c

Old Virginia
Assorted JELLIES .... 3½-lb. Jar 79c

Red & White
DOG FOOD .... No. 1 Can 8c

Contadina
CALIFORNIA TOMATOES 2 No. 303 Cans 35c

Giant Size
SURF
Detergent
59c

Campfire Miniature or Regular
MARSHMALLOWS .... Reg. Pkg. 25c

Red & White
FRESH KOSHER BABY DILLS or KOSHER DILL SPEARS .... Reg. Jar 49c

Our Value
SANDWICH SPREAD .... 32 oz. Jar 49c

Red & White
MUSTARD .... 34 oz. Bbl. Jar 23c

Martha White Cee-Lect
NAVY BEANS .... 2 1 lb. pkgs. 29c

Morrison Mixes
- Spud Kits
- Pan Kits
- Bis-Kits
- Corn Kits .... Reg. Pkg. 10c

Rich Loaf WHITE
BREAD 5 Large 20-oz. Loaves $1.00

Banquet Frozen
Beef, Chicken, Turkey, Plus 12 Others
DINNERS
3 Reg. Pkgs. $1

Super Duper
SANDWICH BUNS
Pkg. of 8 19c

Assorted Colors & Dec. Styles
SCOTT TOWELS
3 rolls 89c

Scotties — White or Assorted Colors
Facial Tissue 200 Count Pkg. 2 for 45c

Folgers
• Drip • Regular • Electric Perk
COFFEE
$1.29
2-lb. Can
WITH COUPON

Leo Dor Frozen
ONION RINGS 1-lb. Pkg. 59c

Jiffy Frozen
Chuckwagon, Breaded Veal, Beef
STEAKS 15-oz. Pkg. 79c

Chef-Boy-Ar-Dee Frozen
Cheese-Sausage or Pepperoni
PIZZA Reg. Pkg. 59c

SUPER DUPER "THANK YOU" COUPON
COUPON
Folgers Reg., Drip, Electric Perk
COFFEE .... 2 lb. Can $1.29
With This Coupon — Limit 1 Coupon Per Family
Good Only at Circleville Super Duper
Coupon Expires Sat., July 20, 1968
COUPON
TAKE ME WITH YOU WHEN YOU SHOP SUPER DUPER

Super Duper
BLEACH
Plastic GALLON Jug 29c

SAVE EVERYDAY
at CIRCLEVILLE Super Duper
Prices effective thru SAT., JULY 20, 1968
Quantity Rights Reserved

SUPER DUPER

Red & White • Dark Red

KIDNEYS BEANS 10c
No. 303 Can

LIBBY TOMATO JUICE .... 46-oz. can 29c

Hi-C
Grape, Apple, Cherry, Orange, Punch, Orange-Pineapple
DRINK
46 oz. Can
25c

Fireside — 1-lb. Box
SALTINES . . . 19c

HEINZ KETCHUP 26-oz. Lovers Size 39c

OUR VALUE PEARS 3 NO. 2½ CANS $1

Sun Spun Apricot Halves
APRICOT HALVES .... 3 No. 2½ Cans $1.00

Our Value
PLUMS .... No. 2½ Can 25c

Old Virginia
Assorted JELLIES .... 3½-lb. Jar 79c

Red & White
DOG FOOD .... No. 1 Can 8c

Contadina
CALIFORNIA TOMATOES 2 No. 303 Cans 35c

Campfire Miniature or Regular
MARSHMALLOWS .... Reg. Pkg. 25c

Red & White
FRESH KOSHER BABY DILLS or KOSHER DILL SPEARS .... Reg. Jar 49c

Our Value
SANDWICH SPREAD .... 32 oz. Jar 49c

Red & White
MUSTARD .... 34 oz. Bbl. Jar 23c

Martha White Cee-Lect
NAVY BEANS .... 2 1 lb. pkgs. 29c

Morrison Mixes
- Spud Kits • Pan Kits
- Bis-Kits • Corn Kits .... Reg. Pkg. 10c

Giant Size
SURF
Detergent
59c

Rich Loaf WHITE
BREAD 5 Large 20-oz. Loaves $1.00

Banquet Frozen
Beef, Chicken, Turkey, Plus 12 Others
DINNERS
3 Reg. Pkgs. $1

Super Duper
SANDWICH BUNS
Pkg. of 8 19c

Assorted Colors & Dec. Styles
SCOTT TOWELS
3 rolls 89c

Scotties — White or Assorted Colors
Facial Tissue 200 Count Pkg. 2 for 45c

Folgers
• Drip • Regular • Electric Perk
COFFEE
2-lb. Can $1.29
WITH COUPON

Leo Dor Frozen
ONION RINGS
1-lb. Pkg. 59c

Jiffy Frozen
Chuckwagon, Breaded Veal, Beef
STEAKS 15-oz. Pkg. 79c

Chef-Boy-Ar-Dee Frozen
Cheese-Sausage or Pepperoni
PIZZA Reg. Pkg. 59c

SUPER DUPER "THANK YOU" COUPON
COUPON
Folgers Reg., Drip, Electric Perk
COFFEE .... 2 lb. Can $1.29
With This Coupon — Limit 1 Coupon Per Family
Good Only at Circleville Super Duper
Coupon Expires Sat., July 20, 1968
COUPON
TAKE ME WITH YOU WHEN YOU SHOP SUPER DUPER

Super Duper
BLEACH
Plastic GALLON Jug 29c

Sells for Less

SAVE EVERYDAY of the Week at CIRCLEVILLE Super Duper

Prices effective thru SAT., JULY 20, 1968

Quantity Rights Reserved

SUPER DUPER

U.S.D.A. CHOICE

CHUCK ROAST .. 38c lb

U.S.D.A. CHOICE
SWISS STEAK .... lb. 58c

U.S.D.A. CHOICE BONELESS
STEWING BEEF .... lb. 68c

U.S.D.A. CHOICE BONELESS FLAT
ENGLISH ROAST .... lb. 78c

U.S.D.A. CHOICE BONELESS ROLLED
ENGLISH ROAST .... lb. 88c

FRESH — LEAN
GROUND CHUCK .... 68c lb

U.S.D.A. CHOICE
CUBE STEAK ... $1.08 lb

U. S. D. A. Choice Boneless Chuck Roast ... Lb. 68c

FAMILY PACK — Breasts, Thighs, Drumsticks ONLY
FRYING CHICKEN .... lb. 59c

10 Varieties SLICED
LUNCHEON MEATS .... lb. 65c

Smoked Sausage—Country Style or Polish . Lb. 55c

'Store Cut' for Freshness
SWISS CHEESE .... lb. 89c

WEBBER'S SKINLESS
PIG SAUSAGE .... 12-oz. Pkg. 59c

'PORK CHOP SALE'

First Cut PORK CHOPS

Lb. 63c

SIRLOIN PORK CHOPS .... lb. 73c

RIB PORK CHOPS Center Cut .... lb. 79c

LOIN PORK CHOPS Center Cut .... lb. 75c

PORK LOIN 9 to 11 Chops, Sliced Quartered .... lb. 75c

California EXTRA LARGE

CANTALOUPES ... 2 for 79c

GREEN
PEPPERS .... 2 for 15c

'HOME GROWN' SOLID GREEN
CABBAGE .... lb. 9c

Young Tender YELLOW
SQUASH .... lb. 19c

Fresh Green ZUCCHINI
SQUASH .... lb. 19c

GEORGIA Sweet Fresh **PEACHES** ..... 15c lb

7 Farms Imitation

CHEESE SPREAD

2 Lb. Pkg. 49c

SUN SPUN MARGARINE .... 5 1-lb. Pkgs. $1.00

PHILADELPHIA
PHILADELPHIA CREAM CHEESE .... 3 8-oz. Pkgs. $1.00

Super Duper *Assorted Flavors*

ICE CREAM

with the purchase of ONE-HALF GALLON at regular price and with the Coupon at Left!

Half Gal. 49c

ROYAL CROWN or DIET RITE

COLA

6 12-oz. Btls. 39c

Plus Deposit

SUPER DUPER "THANK YOU" COUPON

COUPON

Red & White Frozen
LEMONADE .... 6 oz. Can FREE

With this Coupon and the purchase of one 6 oz. Can at regular price!

LIMIT 1 COUPON PER FAMILY.
Good Only at Circleville Super Duper
Coupon Expires Saturday, July 20, 1968

COUPON

TAKE ME WITH YOU WHEN YOU SHOP SUPER DUPER

SUPER DUPER "THANK YOU" COUPON

COUPON

Super Duper
ICE CREAM .... Half Gallon 49c

With this Coupon and the purchase of one HALF GALLON at regular price!

LIMIT 1 COUPON PER FAMILY.
Good Only at Circleville Super Duper
Coupon Expires Saturday, July 20, 1968

COUPON

TAKE ME WITH YOU WHEN YOU SHOP SUPER DUPER

HEALTH & BEAUTY AIDS

White Rain
HAIR SPRAY $1.49 Value .. 77c
Reg. or Hard to Hold

White Rain
SHAMPOO 73c Value 49c
Clear or Lotion

ORA FIX Dental Adhesive, Reg. 79c Value .... ONLY 63c

Sells for Less

SAVE EVERYDAY of the Week
at CIRCLEVILLE Super Duper

Prices effective thru SAT., JULY 20, 1968

Quantity Rights Reserved

SUPER DUPER

U.S.D.A. CHOICE

CHUCK ROAST.. 38c lb

U.S.D.A. CHOICE
SWISS STEAK .... lb. 58c

U.S.D.A. CHOICE BONELESS
STEWING BEEF .... lb. 68c

U.S.D.A. CHOICE BONELESS FLAT
ENGLISH ROAST .... lb. 78c

U.S.D.A. CHOICE BONELESS ROLLED
ENGLISH ROAST .... lb. 88c

FRESH — LEAN
GROUND CHUCK .... 68c lb

U.S.D.A. CHOICE
CUBE STEAK ... $1.08 lb

U. S. D. A. Choice Boneless Chuck Roast ... Lb. 68c

FAMILY PACK — Breasts, Thighs, Drumsticks ONLY
FRYING CHICKEN .... lb. 59c

10 Varieties SLICED
LUNCHEON MEATS .... lb. 65c

Smoked Sausage—Country Style or Polish . Lb. 55c

'Store Cut' for Freshness
SWISS CHEESE .... lb. 89c

WEBBER'S SKINLESS
PIG SAUSAGE .... 12-oz. Pkg. 59c

'PORK CHOP SALE'

First Cut

PORK CHOPS

Lb. 63c

SIRLOIN PORK CHOPS .... lb. 73c

RIB PORK CHOPS Center Cut .... lb. 79c

LOIN PORK CHOPS Center Cut .... lb. 75c

PORK LOIN 9 to 11 Chops, Sliced Quartered .... lb. 75c

California EXTRA LARGE

CANTALOUPES... 2 for 79c

GREEN
PEPPERS .... 2 for 15c

'HOME GROWN' SOLID GREEN
CABBAGE .... lb. 9c

Young Tender YELLOW
SQUASH .... lb. 19c

Fresh Green ZUCCHINI
SQUASH .... lb. 19c

GEORGIA Sweet Fresh **PEACHES ..... 15c lb**

7 Farms Imitation

CHEESE SPREAD 2 Lb. Pkg. 49c

SUN SPUN MARGARINE .... 5 1-lb. Pkgs. $1.00

PHILADELPHIA
PHILADELPHIA CREAM CHEESE .... 3 8-oz. Pkgs. $1.00

Super Duper "Assorted Flavors"

ICE CREAM

with the purchase of ONE-HALF GALLON at regular price and with the Coupon at Left!

Half Gal. **49c**

ROYAL CROWN
or
DIET RITE

COLA

6 12-oz. Btls. 39c

Plus Deposit

SUPER DUPER "THANK YOU" COUPON

COUPON

Red & White Frozen
LEMONADE .... 6 oz. Can FREE

With this Coupon and the purchase of one 6 oz. Can at regular price!
LIMIT 1 COUPON PER FAMILY
Good Only at Circleville Super Duper
Coupon Expires Saturday, July 20, 1968

TAKE ME WITH YOU WHEN YOU SHOP SUPER DUPER

SUPER DUPER "THANK YOU" COUPON

COUPON

Super Duper
ICE CREAM .... Half Gallon 49c

With this Coupon and the purchase of one HALF GALLON at regular price!
LIMIT 1 COUPON PER FAMILY.
Good Only at Circleville Super Duper
Coupon Expires Saturday, July 20, 1968

TAKE ME WITH YOU WHEN YOU SHOP SUPER DUPER

HEALTH & BEAUTY AIDS

White Rain
HAIR SPRAY $1.49 Value .. 77c
Reg. or Hard to Hold

White Rain
SHAMPOO 73c Value 49c
Clear or Lotion

ORA FIX Dental Adhesive, Reg. 79c Value .... ONLY 63c

Dear Abby: By Abigail Van Buren

This Romance Better Off Buried

DEAR ABBY: I am 18 and am going with a very pretty girl who is also 18. It is getting serious between us, and now I have a problem.

My father is a mortician, and his father before him was also a mortician, and that is what I want to be.

My girls says she feels "funny" about my going into that profession, and unless I go into something else it is all over between us. Abby, the mortuary business has been very good to our family, and I have never considered going into any other business, and I couldn't do any better in anything else.

I have never liked a girl as much as I like this one and I hate to lose her, so what should I do?

MORTICIAN'S SON

DEAR SON: If your girl doesn't dig your chosen profession, it's time to bury your relationship.

DEAR ABBY: When a friend invited me to her home for a dinner party, I knew it was the date of her wedding anniversary. But since she made no mention of the occasion, neither did I.

I surprised her with a gift when I arrived. She took it, thanked me, and quietly put it out of sight. Not one word was mentioned about my gift OR the occasion all evening.

Obviously, no one else had remembered it.

I was hurt and disappointed because I had written a poem and enclosed it with my gift, and it would have pleased me had she opened my gift and read my poem to her guests.

A few days later I received a note from her thanking me for the gift and poem, but it didn't make up for the hurt I felt that evening.

Don't you think the hostess showed extremely bad manners in ignoring my gift the night I brought it?

HURT

DEAR HURT: Jonathan Swift put it this way: "Good manners is the art of making those people easy with whom we converse. Whoever makes the fewest people uneasy is the best bred in the company." I think your hostess showed extremely GOOD manners, not bad.

DEAR ABBY: Tell that mother of the 14-year-old girl with sideburns not to fret. I am a 14-year-old girl with a mother who has a MUSTACHE. She is 39 and she knows there are many things on the market to bleach or remove that horrible looking fuzz as she is a modern, good-looking woman. But she thinks a mustache on a lady is SEXY, and my father agrees with her.

The kids who know my mother all say to me, "Aw, go shave your mother's mustache." They think it's funny. I think it's awful. Print this. Maybe she'll take the hint and take it off.

EMBARRASSED

CONFIDENTIAL TO "ATHEIST": Your letter showed flashes of brilliance, but I must disagree with your basic philosophy. God is not dead — ATHEISM is dead! Modern man needs God today as he has never needed Him before. Beg, borrow, or buy Arthur J. Lelyveld's magnificent new book, "Atheism Is Dead" (World Publishing) and complete your education.

License Fee Hike Referendum Set

MANSFIELD, Ohio (AP) — Petitions calling for a referendum on a $5 tax levy on motor vehicle license plates were filed with the Richland County auditor Tuesday.

Voters in the county will decide the issue at the general election in November.

Provident Tower Bought by Firm

CINCINNATI (AP) — American Financial Corp. has announced its purchase of the Provident Tower for aproximately $15 million, reported one of the largest downtown real estate transactions in the city's history.

The Vine Street property, headquarters of the Provident Bank, was purchased from James R. Williams who received payment in American Financial Corp. stock. The 19-story building was completed this year.

Set Security for Meetings of Governors

CINCINNATI (AP) —Drawing final plans for the 1,000-member security force of the Governors' Conference next week, Secret Service agent James H. Griffith says: "We're being a little lavish with manpower, in anticipation of any possibilities—or trouble."

Griffith, a 27-year veteran of the Secret Servce, was picked to direct the security measures when the governors converge on Cincinnati Sunday. He is agent in charge at Cincinnati.

The security force according to Griffith, will be drawn from federal agencies as well as from the rosters of state and local police.

First in importance and concern, of course, is President Johnson, whose presence at the conference is a possibility. The No. 1 responsibility of the Secret Service for many years has been the protection of the chief executive.

The vice president was added to the protection list a few years ago, and now the agents also must guard potential presidential candidates — all of whom Griffith expects to greet before the conference closes Wednesday.

Soldier Killed

WASHINGTON (AP) —Army Cpl. Ronald R. Coe of Norwalk, Ohio, has been killed in action in Vietnam, the Defense Department announced Tuesday.

Rhodes Dedicates Recreation Areas

ZANESVILLE, Ohio (AP) — Gov. James A. Rhodes participated in dedication ceremonies marking two recreational area sites Tuesday.

The governor dedicated the new $1.4 million family vacation cabins and camping area at Cowan Lake State Park in Clinton County.

Earlier in the day, Rhodes and other state officials heralded the opening of the Muskingum River to pleasure boating with an inspection of park facilities at Ellis Dam and a houseboat tour of the river south of Zanesville.

Jim Dunn Helps Gilligan Campaign

CINCINNATI (AP) — Jim Dunn, former news coordinator for the presidential campaign of the late Sen. Robert F. Kennedy, will serve in the same capacity to John Gilligan in his bid for the U.S. Senate, Gilligan headquarters has announced.

Dunn served in the Kennedy presidential primary campaigns in Indiana, Nebraska, Oregon, and California, and from 1959-62 served as news coordinator for former Ohio Gov. Michael V. DiSalle.

Cincy Schools May Open Late

CINCINNATI (AP) — School officials say that unless the citywide construction strike ends by July 29, at least one school will not open on scheduled Sept. 4.

The school, Campbell Junior High in the Winton Place section, is reportedly 25 working days away from completion. The strike went into its 47th day today.

Call 474-6943

Termites
CELLAR Lumber Co.
Circleville
Free Inspection

NOTICE
SHERIFF'S SALE OF REAL ESTATE
COURT OF COMMON PLEAS

In pursuance of an Order of Sale in foreclosure issued out of the Court of Common Pleas of Pickaway County, Ohio, wherein W. F. Crist Plaintiff and John Lipko, et al Defendant, and being Cause No. 24593 in said Court, I will offer at public sale, at the door of the Court House in said Pickaway County, Ohio, on Monday the 22nd day of July 1968, at 1:30 o'clock P.M., the following described real estate, situate in the County of Pickaway and State of Ohio, and in the Township of Circleville, to -wit:

Being a part of the northeast quarter of Section 17, Township 11, Range 21, W.S. Beginning at an iron pin in the center of Ohio 188 (CKircleville-Royalton Turnpike in the northeast corner of W. H. Nelson property (the old school lot); thenc eN. 88 deg. 0' W (passing the corner of an angle iron post at 36.91 feet) 258.50 feet to an iron pipe; thence N 2 deg. 45' W 366.02 feet to an iron pipe; thence S 47 deg. 38' E (passing an iron pipe 30 feet from said corner) 447.35 feet to an iron pin in the center of Ohio 188; thence S 42 deg. 22' W 130.18 feet to the beginning, containing 1.728 acres, more or less.

Being the same premises conveyed to Charles Mumaw, Jr. and Lola F. Mumaw by deed from S. Paul Valentine and Grace M. Valentine dated April 13, 1955 and recorded in Volume 150, Page 256 of the Deed Records of Pickaway County, Ohio. These premises being located on Route 188, .3 mile East of Nicholas Drive.

Said Premises appraised at $27,000.00 (twenty Seven Thousand Dollars) and must be sold for not less than two thirds of the appraised value.

Terms of Sale: Ten percent (10 per cent) of the purchase price to be paid to the Sheriff immediately upon the sale, and the balance of the purchase price to be paid to the Sheriff upon confirmation of the sale by the court and the delivery of the deed, this amount to be paid by cash or certified check.

DWIGHT E. RADCLIFF
Sheriff Pickaway County, Ohio
E. A. 1/8 Smith, Attorney
June 19, 26; July 3, 10, and 17

NOTICE TO CONTRACTORS

Sealed proposals for Contract No. 648 will be received at the office of the Pickaway County Commissioners, located in the City of Circleville, Ohio until 12:00 Noon' E.D.S.T., on Wednesday, July 24th, 1968, and at 1:30 PM., E.D.S.T. of the same day said proposals will be publicly opened and read for the construction of the south abutment and roadway approaches, for structure No. 8, Road No. 102, over Yellow Bud Creek, being located in Wayne Towship, Pickaway County, Ohio.

The successful bidder shall furnish all labor and materials and equipment necessary to complete the work. All work done and all material furnished shall comply with applicable sections of the Construction and Material Specifications, State of Ohio, Department of Highways in effect on January 1st, 1965, and subject to the approval of the County Engineer.

Plans and Specifications are on file in the office of the County Commissioners and the County Engineer.

Proposals are to be submitted on standard proposal forms obtained from the office of the County Engineer.

All parties bidding shall deposit with their proposal bond or certified check on some solvent bank in the amount of five per cent (5 per cent) of their bid made payable to said County. The five per cent (5 per cent) deposit is to be used as liquidated damages in the event the successful bidder fails or refuses to enter into written contract and furnish acceptable bond within ten days from the date of awarding said contract to him.

The Contractor shall employ local labor in performing this work in as far as possible.

The Board of County Commissioners reserve the right to reject any or all bids.

This notice to Contractors is in compliance with Section 307.87 Revised Code of Ohio.

By order of The Board of County Commissioners of Pickaway County, Ohio.

Wayne Hines
Lloyd L. Melvin
Charles E. Morris Jr.
BOARD OF COUNTY COMMISSIONERS
Geneva K. Brink
Clerk of the Board of Comm.
July 10, 17, 1968

we care

A&P It isn't easy to buy bean coffee!

Nowadays, very few stores offer you bean coffee.

Why does A&P still offer coffees in the bean?

Basically, because "We Care."

Specifically, because we know these facts:

The coffee bean is nature's seal that holds the flavor.

Once that seal is broken by grinding, flavor fades...

NO MATTER HOW IT'S PACKAGED.

The shorter the time between grinding the beans and brewing your coffee, the greater the flavor.

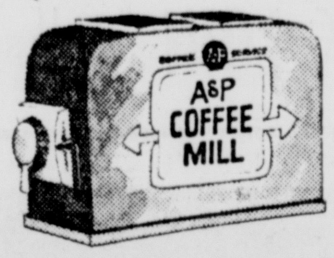

So if you want the finest cup of "The Think Drink" you've ever tasted, buy and brew one of A&P's three Bean Coffee blends... Eight O'Clock, Red Circle or Bokar.

Not every store can offer you custom-ground bean coffee.

A&P can and does.

Shouldn't A&P be your store?

COPYRIGHT © 1967, THE GREAT ATLANTIC & PACIFIC TEA CO., INC.

EIGHT O'CLOCK COFFEE
MILD and MELLOW 3 lb. bag $1.59 SAVE 16c

BIG BUYS on "Super-Right" Meats!

SPECIAL THIS WEEK — FRESH, TASTY
Chicken Legs...36¢ lb.

Round Steak
economical full cuts

lb. 88c
None Priced Higher!

SMOKED Picnics WHOLE lb. 44c
BONELESS Rump Roast lb. 98c
OCEAN PERCH Fillets 5 lb. box $1.59

TENDER-JUICY Sirloin Steak . . . lb. $1.18
WELL TRIMMED Porterhouse STEAK . lb. $1.38
LEAN, TASTY Club Steak . . . . lb. $1.28
BONELESS — NO WASTE Delmonico Steaks . lb. $1.98

Ground Round Steak . . lb. 88c
Boneless English Cut Steak lb. 94c
Top Round Steak lb. $1.08
Frying Chicken BREASTS OR THIGHS lb. 58c
All Good Sliced Bacon 1-lb. pkg. 69c
Braunschweiger ANY SIZE PIECE lb. 48c
Frozen Beef Steaks SUPER RIGHT 2 lb. pkg. $1.59
Swiss Steak ROUND BONE SHOULDER CUTS . . lb. 78c
Family Steaks CUT FROM BOTTOM ROUND lb. 98c
Pork Butt Steaks . . . lb. 68c
Super-Right Wieners 1-lb. pkg. 65c
Haddock Fillets CAP'N JOHN'S 1-lb. pkg. 65c
Breaded Shrimp CAP'N JOHN'S 10-oz. pkg. 85c
Shrimp Cocktail CAP'N JOHN'S 3 4-oz. jars $1.00

BIG BUYS on Fresh Produce!

CALIFORNIA — FANCY VINE RIPENED
TOMATOES
Special Price lb. 29¢ Why Pay More

CALIFORNIA - JUMBO Cantaloupes . . . 3 for 98c
SWEET TASTY Bing Cherries . . lb. 59c
LARGE FRESH Pineapples . . . each 49c

Jane Parker Buys!

JANE PARKER — ENRICHED
White Bread
MADE WITH BUTTERMILK
4 1-lb. 4-oz. loaves 99c

Rye Bread PLAIN OR SEEDED . 4 loaves 99c
Peach Pies BAKED FRESH DAILY . . ea. 49c
Coffee Cake BLUEBERRY OR CHERRY FILLED ea. 39c
Chiffon Cake ORANGE OR LEMON . ea. 59c

More Big Buys!

BORDEN'S — SAVE
Lemon Drink-Qts. ctn. 10c
Brick Cheese ANY SIZE PIECE . . lb. 69c
Ann Page Spaghetti . 3 lb. pkgs. 59c
Elbow Macaroni ANN PAGE . 3 lb. pkgs. 59c
Black Pepper ANN PAGE . 8-oz. can 59c
Sandwich Spread ANN PAGE . 16-oz. jar 33c
Frozen Lemonade . . 12-oz. can 19c
Lima Beans A&P FROZEN . 2 lb. bag 69c
Carrots & Peas A&P FROZEN 5 10-oz. pkgs. 99c

BIG BUYS on A&P Groceries!

WHY PAY MORE
Libby Catchup 20-oz. bottle 25¢

SAVE 3c — WHY PAY MORE
Similac LIQUID BABY MILK . . . 13-oz. can 24¢

STRATFORD FARM — SPECIAL THIS WEEK — SAVE 21c
Strawberry Preserves 2-lb. jar 58¢

Clorox Bleach 5c OFF LABEL SAVE 21c 1½-Gal. Jug 68c
Campbell Soup VEGETABLE 10½-oz. can 13c CHICKEN NOODLE 10½-oz. can 14c
Fresh Fig Bars FRESH BAKE BRAND SAVE 10c 2 lb. pkg. 39c
Fudgsicle-6 pack SAVE 29c 2 pkgs. 49c
Ann Page French Dressing 16-oz. bottle 39c

THIS WEEK GET YOUR Marcrest Star Glow DINNER PLATE

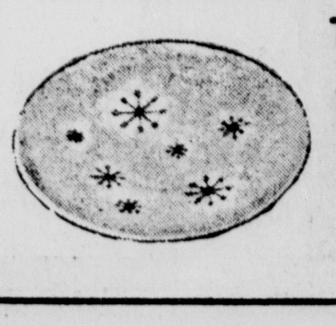

Only 25c
(A Different Piece is featured each Week)
With each $3. Purchase

A&P 625 EXTRA PLAID STAMPS
Take this Strip to Your Friendly A&P for Bonus Plaid Stamps
CHECK ITEMS YOU BUY!
100 EXTRA Plaid Stamps with PURCHASE OF ONE 5-lb. box Ocean Perch Fillets
100 EXTRA Plaid Stamps with PURCHASE OF $2.50 or more Fresh Fruits & Vegetables
100 EXTRA Plaid Stamps with PURCHASE OF ONE 14-oz. bottle A&P Oral Antiseptic
100 EXTRA Plaid Stamps with PURCHASE OF ONE box of A&P Cotton Swabs
100 EXTRA Plaid Stamps with PURCHASE OF ONE 7.5-oz. tube A&P Toothpaste
25 EXTRA Plaid Stamps with PURCHASE OF ONE 15-oz. can Chef Boy-Ar-Dee Sauce with Meat
25 EXTRA Plaid Stamps with PURCHASE OF ONE 15-oz. can Chef Boy-Ar-Dee Sauce w/ Meat Balls
25 EXTRA Plaid Stamps with PURCHASE OF ONE 26-oz. box of Snowy Powdered Bleach
25 EXTRA Plaid Stamps with PURCHASE of Two 13¾-oz. cans College Inn Chicken Broth
25 EXTRA Plaid Stamps with PURCHASE of Two 13¾-oz. cans College Inn Beef Broth
VALID THRU SAT., JULY 20

Heinz Fresh Cucumber Pickles 13¾-oz. jar 29c
Sunshine Cheez-Its . . . . 10-oz. pkg. 37c
Stokely Whole Kernel Corn . . . . 2 17-oz. cans 47c

Dear Abby: By Abigail Van Buren

This Romance Better Off Buried

DEAR ABBY: I am 18 and am going with a very pretty girl who is also 18. It is getting serious between us, and now I have a problem.

My father is a mortician, and his father before him was also a mortician, and that is what I want to be.

My girls says she feels "funny' about my going into that profession, and unless I go into something else it is all over between us. Abby, the mortuary business has been very good to our family, and I have never considered going into any other business, and I couldn't do any better in anything else.

I have never liked a girl as much as I like this one and I hate to lose her, so what should I do?

MORTICIAN'S SON

DEAR SON: If your girl doesn't dig your chosen profession, it's time to bury your relationship.

DEAR ABBY: When a friend invited me to her home for a dinner party, I knew it was the date of her wedding anniversary. But since she made no mention of the occasion, neither did I.

I surprised her with a gift when I arrived. She took it, thanked me, and quietly put it out of sight. Not one word was mentioned about my gift OR the occasion all evening.

Obviously, no one else had remembered it.

I was hurt and disappointed because I had written a poem and enclosed it with my gift, and it would have pleased me had she opened my gift and read my poem to her guests.

A few days later I received a note from her thanking me for the gift and poem, but it didn't make up for the hurt I felt that evening.

Don't you think the hostess showed extremely bad manners in ignoring my gift the night I brought it?

HURT

DEAR HURT: Jonathan Swift put it this way: "Good manners is the art of making those people easy with whom we converse. Whoever makes the fewest people uneasy is the best bred in the company." I think your hostess showed extremely GOOD manners, not bad.

DEAR ABBY: Tell that mother of the 14-year-old girl with sideburns not to fret. I am a 14-year-old girl with a mother who has a MUSTACHE. She is 39 and she knows there are many things on the market to bleach or remove that horrible looking fuzz as she is a modern, good-looking woman. But she thinks a mustache on a lady is SEXY, and my father agrees with her.

The kids who know my mother all say to me, "Aw, go shave your mother's mustache." They think it's funny. I think it's awful. Print this. Maybe she'll take the hint and take it off.

EMBARRASSED

CONFIDENTIAL TO "ATHEIST": Your letter showed flashes of brilliance, but I must disagree with your basic philosophy. God is not dead — ATHEISM is dead! Modern man needs God today as he has never needed Him before. Beg, borrow, or buy Arthur J. Lelyveld's magnificent new book, "Atheism Is Dead" (World Publishing) and complete your education.

License Fee Hike Referendum Set

MANSFIELD, Ohio (AP) — Petitions calling for a referendum on a $5 tax levy on motor vehicle license plates were filed with the Richland County auditor Tuesday.

Voters in the county will decide the issue at the general election in November.

Provident Tower Bought by Firm

CINCINNATI (AP) — American Financial Corp. has announced its purchase of the Provident Tower for aproximately $15 million, reported one of the largest downtown real estate transactions in the city's history.

The Vine Street property, headquarters of the Provident Bank, was purchased from James R. Williams who received payment in American Financial Corp. stock. The 19-story building was completed this year.

Set Security for Meetings of Governors

CINCINNATI (AP) —Drawing final plans for the 1,000-member security force of the Governors' Conference next week, Secret Service agent James H. Griffith says: "We're being a little lavish with manpower, in anticipation of any possibilities—or trouble."

Griffith, a 27-year veteran of the Secret Servce, was picked to direct the security measures when the governors converge on Cincinnati Sunday. He is agent in charge at Cincinnati.

The security force according to Griffith, will be drawn from federal agencies as well as from the rosters of state and local police.

First in importance and concern, of course, is President Johnson, whose presence at the conference is a possibility. The No. 1 responsibility of the Secret Service for many years has been the protection of the chief executive.

The vice president was added to the protection list a few years ago, and now the agents also must guard potential presidential candidates — all of whom Griffith expects to greet before the conference closes Wednesday.

Soldier Killed

WASHINGTON (AP) —Army Cpl. Ronald R. Coe of Norwalk, Ohio, has been killed in action in Vietnam, the Defense Department announced Tuesday.

Rhodes Dedicates Recreation Areas

ZANESVILLE, Ohio (AP) — Gov. James A. Rhodes participated in dedication ceremonies marking two recreational area sites Tuesday.

The governor dedicated the new $1.4 million family vacation cabins and camping area at Cowan Lake State Park in Clinton County.

Earlier in the day, Rhodes and other state officials heralded the opening of the Muskingum River to pleasure boating with an inspection of park facilities at Ellis Dam and a houseboat tour of the river south of Zanesville.

Jim Dunn Helps Gilligan Campaign

CINCINNATI (AP) — Jim Dunn, former news coordinator for the presidential campaign of the late Sen. Robert F. Kennedy, will serve in the same capacity to John Gilligan in his bid for the U.S. Senate, Gilligan headquarters has announced.

Dunn served in the Kennedy presidential primary campaigns in Indiana, Nebraska, Oregon, and California, and from 1959-62 served as news coordinator for former Ohio Gov. Michael V. DiSalle.

Cincy Schools May Open Late

CINCINNATI (AP) — School officials say that unless the citywide construction strike ends by July 29, at least one school will not open on scheduled Sept. 4.

The school, Campbell Junior High in the Winton Place section, is reportedly 25 working days away from completion. The strike went into its 47th day today.

Call 474-6943

Termites
CELLAR Lumber Co.
Circleville
Free Inspection

NOTICE SHERIFF'S SALE OF REAL ESTATE COURT OF COMMON PLEAS

In pursuance of an Order of Sale in foreclosure issued out of the Court of Common Pleas of Pickaway County, Ohio, wherein W. F. Crist Plaintiff and John Lipko, et al Defendant, and being Cause No. 24593 in said Court, I will offer at public sale, at the door of the Court House in said Pickaway County, Ohio, on Monday the 22nd day of July 1968, at 1:30 o'clock P.M., the following described real estate, situate in the County of Pickaway and State of Ohio, and in the Township of Circleville, to -wit:

Being a part of the northeast quarter of Section 17, Township 11, Range 21, W.S. Beginning at an iron pin in the center of Ohio 188 (CKircleville-Royalton Turnpike in the northeast corner of W. H. Nelson property (the old school lot); thenc eN. 88 deg. 0' W (passing the corner of an angle iron post at 36.91 feet) 258.50 feet to an iron pipe; thence N 2 deg. 45' W 366.02 feet to an iron pipe; thence S 47 deg. 38' E (passing an iron pipe 30 feet from said corner) 447.35 feet to an iron pin in the center of Ohio 188; thence S 42 deg. 22' W 130.18 feet to the beginning, containing 1.728 acres, more or less.

Being the same premises conveyed to Charles Mumaw, Jr. and Lola F. Mumaw by deed from S. Paul Valentine and Grace M. Valentine dated April 13, 1955 and recorded in Volume 150, Page 256 of the Deed Records of Pickaway County, Ohio. These premises being located on Route 188, .3 mile East of Nicholas Drive.

Said Premises appraised at $27,000.00 (twenty Seven Thousand Dollars) and must be sold for not less than two thirds of the appraised value.

Terms of Sale: Ten percent (10 per cent) of the purchase price to be paid to the Sheriff immediately upon the sale, and the balance of the purchase price to be paid to the Sheriff upon confirmation of the sale by the court and the delivery of the deed, this amount to be paid by cash or certified check.

DWIGHT E. RADCLIFF
Sheriff Pickaway County, Ohio
E. A.⅛ Smith, Attorney
June 19, 26; July 3, 10, and 17

NOTICE TO CONTRACTORS

Sealed proposals for Contract No. 648 will be received at the office of the Pickaway County Commissioners, located in the City of Circleville, Ohio until 12:00 Noon E.D.S.T., on Wednesday, July 24th, 1968, and at 1:30 PM., E.D.S.T. of the same day said proposals will be publicly opened and read for the construction of the south abutment and roadway approaches, for structure No. 8, Road No. 102, over Yellow Bud Creek, being located in Wayne Towship, Pickaway County, Ohio.

The successful bidder shall furnish all labor and materials and equipment necessary to complete the work. All work done and all material furnished shall comply with applicable sections of the Construction and Material Specifications, State of Ohio, Department of Highways in effect on January 1st, 1965, and subject to the approval of the County Engineer.

Plans and Specifications are on file in the office of the County Commissioners and the County Engineer.

Proposals are to be submitted on standard proposal forms obtained from the office of the County Engineer.

All parties bidding shall deposit with their proposal bond or certified check on some solvent bank in the amount of five per cent (5 per cent) of their bid made payable to said County. The five per cent (5 per cent) deposit is to be used as liquidated damages in the event the successful bidder fails or refuses to enter into written contract and furnish acceptable bond within ten days from the date of awarding said contract to him.

The Contractor shall employ local labor in performing this work in as far as possible.

The Board of County Commissioners reserve the right to reject any or all bids.

This notice to Contractors is in compliance with Section 307.87 Revised Code of Ohio.

By order of The Board of County Commissioners of Pickaway County, Ohio.

Wayne Hines
Lloyd L. Melvin
Charles E. Morris Jr.
BOARD OF COUNTY COMMISSIONERS
Geneva K. Brink
Clerk of the Board of Comm.
July 10, 17, 1968

we care

A&P It isn't easy to buy bean coffee!

Nowadays, very few stores offer you bean coffee.

Why does A&P still offer coffees in the bean?

Basically, because "We Care."

Specifically, because we know these facts:

The coffee bean is nature's seal that holds the flavor.

Once that seal is broken by grinding, flavor fades...

NO MATTER HOW IT'S PACKAGED.

The shorter the time between grinding the beans and brewing your coffee, the greater the flavor.

So if you want the finest cup of "The Think Drink" you've ever tasted, buy and brew one of A&P's three Bean Coffee blends... Eight O'Clock, Red Circle or Bokar.

Not every store can offer you custom-ground bean coffee.

A&P can and does.

Shouldn't A&P be your store?

COPYRIGHT © 1967, THE GREAT ATLANTIC & PACIFIC TEA CO., INC.

EIGHT O'CLOCK COFFEE
MILD and MELLOW 3 lb. bag $1.59 SAVE 16c

BIG BUYS on "Super-Right" Meats!

SPECIAL THIS WEEK — FRESH, TASTY
Chicken Legs...36¢ lb.

Round Steak
economical full cuts

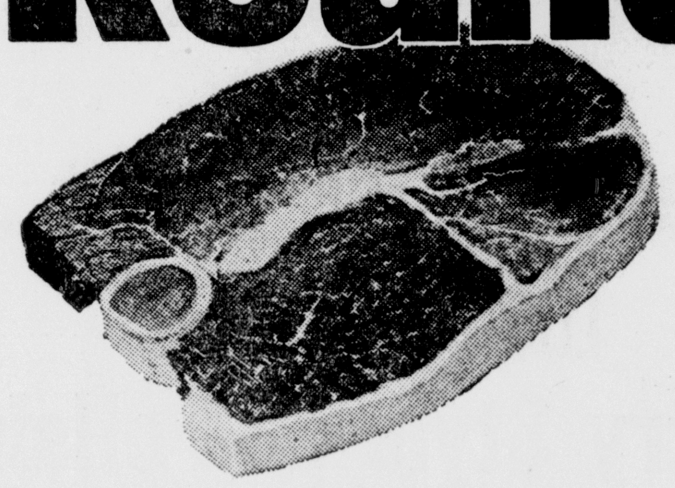

lb. 88c
None Priced Higher!

SMOKED Picnics WHOLE lb. 44c
BONELESS Rump Roast lb. 98c
OCEAN PERCH Fillets 5 lb. box $1.59

TENDER-JUICY Sirloin Steak ... lb. $1.18
LEAN, TASTY Club Steak .... lb. $1.28
WELL TRIMMED Porterhouse STEAK . lb. $1.38
BONELESS — NO WASTE Delmonico Steaks . lb. $1.98

Ground Round Steak .. lb. 88c
Boneless English Cut Steak lb. 94c
Top Round Steak ... lb. $1.08
Frying Chicken .. BREASTS OR THIGHS lb. 58c
All Good Sliced Bacon 1-lb. pkg. 69c
Braunschweiger ANY SIZE PIECE .. lb. 48c
Frozen Beef Steaks SUPER RIGHT 2 lb. pkg. $1.59
Swiss Steak ROUND BONE SHOULDER CUTS .. lb. 78c
Family Steaks CUT FROM BOTTOM ROUND . lb. 98c
Pork Butt Steaks ... lb. 68c
Super-Right Wieners . 1-lb. pkg. 65c
Haddock Fillets CAP'N JOHN'S .. 1-lb. pkg. 65c
Breaded Shrimp CAP'N JOHN'S . 10-oz. pkg. 85c
Shrimp Cocktail CAP'N JOHN'S . 3 4-oz. jars $1.00

BIG BUYS on Fresh Produce!

CALIFORNIA — FANCY VINE RIPENED
TOMATOES
Special Price lb. 29¢ Why Pay More

CALIFORNIA - JUMBO Cantaloupes ... 3 for 98c
SWEET TASTY Bing Cherries .. lb. 59c
LARGE FRESH Pineapples ... each 49c

Jane Parker Buys!

JANE PARKER — ENRICHED
White Bread
MADE WITH BUTTERMILK
4 1-lb. 4-oz. loaves 99c

Rye Bread PLAIN OR SEEDED . . 4 loaves 99c
Peach Pies BAKED FRESH DAILY . . . ea. 49c
Coffee Cake BLUEBERRY OR CHERRY FILLED . ea. 39c
Chiffon Cake ORANGE OR LEMON . . ea. 59c

More Big Buys!

BORDEN'S — SAVE
Lemon Drink-Qts. qts. 10c
Brick Cheese ANY SIZE PIECE ... lb. 69c
Ann Page Spaghetti . 3 lb. pkg. 59c
Elbow Macaroni ANN PAGE . . 3 lb. pkg. 59c
Black Pepper ANN PAGE ... 8-oz. can 59c
Sandwich Spread ANN PAGE . 16-oz. jar 33c
Frozen Lemonade . . 12-oz. can 19c
Lima Beans A&P FROZEN . . . 2 lb. bag 69c
Carrots & Peas A&P FROZEN 5 10-oz. pkgs. 99c

BIG BUYS on A&P Groceries!

WHY PAY MORE
Libby Catchup 20-oz. bottle 25¢
SAVE 3c — WHY PAY MORE
Similac LIQUID BABY MILK ... 13-oz. can 24¢
STRATFORD FARM — SPECIAL THIS WEEK — SAVE 21c
Strawberry Preserves 2-lb. jar 58¢
Clorox Bleach 5c OFF LABEL SAVE 21c .... 1½-Gal. Jug 68c
Campbell Soup VEGETABLE 10½-oz. can 13c CHICKEN NOODLE 10½-oz. can 14c
Fresh Fig Bars FRESH BAKE BRAND SAVE 10c ...... 2 lb. pkg. 39c
Fudgsicle-6 pack SAVE 29c .... 2 pkgs. 49c
Ann Page French Dressing ...... 16-oz. bottle 39c

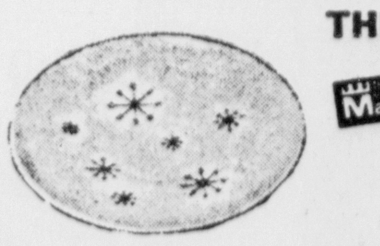

THIS WEEK GET YOUR Mar-crest Star Glow DINNER PLATE
(A Different Piece is featured each Week)
Only 25c
With each $3. Purchase

A&P 625 EXTRA PLAID STAMPS
Take this Strip to Your Friendly A&P for Bonus Plaid Stamps
CHECK ITEMS YOU BUY!
100 EXTRA Plaid Stamps with PURCHASE OF ONE 5-lb. box Ocean Perch Fillets
100 EXTRA Plaid Stamps with PURCHASE OF $2.50 or more Fresh Fruits & Vegetables
100 EXTRA Plaid Stamps with PURCHASE OF ONE 14-oz. bottle A&P Oral Antiseptic
100 EXTRA Plaid Stamps with PURCHASE OF ONE box of A&P Cotton Swabs
100 EXTRA Plaid Stamps with PURCHASE OF ONE 7.5-oz. tube A&P Toothpaste
25 EXTRA Plaid Stamps with PURCHASE OF ONE 15-oz. can Chef Boy-Ar-Dee Sauce with Meat
25 EXTRA Plaid Stamps with PURCHASE OF ONE 15-oz. can Chef Boy-Ar-Dee Sauce w/ Meat Balls
25 EXTRA Plaid Stamps with PURCHASE OF ONE 26-oz. box of Snowy Powdered Bleach
25 EXTRA Plaid Stamps with PURCHASE of Two 13¾-oz. cans College Inn Chicken Broth
25 EXTRA Plaid Stamps with PURCHASE of Two 13¾-oz. cans College Inn Beef Broth
VALID THRU SAT., JULY 20

Heinz Fresh Cucumber Pickles 13¾-oz. jar 29c
Sunshine Cheez-Its .... 16-oz. pkg. 37c
Stokely Whole Kernel Corn .... 2 17-oz. cans 47c

SPORTS

Jaycees Sponsor Fourth Annual Cox Tournament

PRO AND CO-CHAIRMAN — Don Collins (left), owner-pro at Upper Lansdowne golf course and Jake Bailey, co-chairman with Dr. H. H. Shuttleworth, display the trophy which will be inscribed with the name of a new winner in Circleville area Jaycee's Cox Memorial Open golf tourney Sept. 8. Tourney is open to all persons.

Entries for the fourth annual Jaycee Cox Memorial Open golf tournament, scheduled for Sept. 8 at Upper Lansdowne Golf Links, close Sept. 1.

Co-chairmen of this year's 18-hole amateur event are Dr. H. H. Shuttleworth and Jake Bailey, representing Circleville area Jaycees. Entry is open to anyone who is able to hold a golf club.

A round of golf, food and refreshments and a chance to win prizes and trophies are scheduled for entrants. Entries should be returned to Circleville Jaycees, Route 1, Ashville, in care of Don Collins in order to be sure of a preferred tee time.

Rain date for the tourney is Sept. 15. Last year's winner, Bill Rosemond of Columbus, had a 76 on the par 72 course. Bruce Helwagen had 77 and Steve Helwagen 78 for second and third.

* * *

THE tourney is in memory of Omar Wayne Cox who died during World War Two. His brothers and sisters, all golf enthusiasts, promote the game through this tournament.

Past winners include Garner Cox, a member at Upper Lansdowne and Elwood Cox, both brothers of Omar Cox.

Team No. 5 Pads Lead

Team No. 5 padded its lead at the halfway point of the second round, gaining 21½ points for top honors in Pickaway Country Club Men's League Tuesday.

The team, composed of Bill Heiskell, who had low gross 35, Steve Brudzinski, Luther Ferrell, Wayne Evans, Ben Brian, Jim Rae, Bill Mehalick subbing for George Brown and Sam Sberna, now have 71½ points.

Team No. 6 is in second place with 65 points. Third is No. 8 with 58¼ points. Other teams in order of standing are No. 2. No. 3 and No. 7 tied, No. 4 and No. 1.

Dr. J.M. Hedges had low net with 31.

Pickaway Ladies' League held an invitational tournament with Chillicothe, Wilmington and Washington CH. Tuesday. Jan McKelvey paced the PCC team to team title with medalist 87. Jane Climer of Chillicothe was second low with 89.

Mike Clark Sets Retirement

LAROBE, Pa. (AP) — Place-kicker Mike Clark, the Pittsburgh Steelers' top scorer last season, has announced his retirement from football.

Clark's announcement Tuesday didn't come as much of a surprise, since the Steelers already held two tryout camps looking for a replacement.

Last year he scored 71 points, on 35 of 35 extra points and 12 of 22 field goals, to rank 14th in the National Football League.

Titan Hanover Honor

GOSHEN, N.Y.)AP) — Titan Hanover, who won the 1945 Hambletonian, has been elected an immortal in the Hall of Fame of the trotter here. The late Lawrance B. Sheppard and John Wallace also were elected by the museum's board of trustees.

Washington Hires New Cage Coach

WASHINGTON C. H. — The Washington C. H. Board of Education has offered a contract to Gary Shaffer, 23, Wellsburg, W. Va., as the new varsity basketball coach.

Shaffer will replace Jim Wilson, a Washington C. H. graduate, who recently resigned the position.

Shaffer last year guided the Easton, Md., high school basketball team to a state class B championship with a perfect 23-0 record. He played guard for three years at West Virginia University. He received his bachelor's degree in 1965. He graduated from Wellsburg, W. Va., High School in 1962 after participating in basketball and baseball.

CHS Football Meet Called

Denny Williams, Circleville High School's new football coach, has called a meeting of all varsity grid candidates 6 p.m. Thursday in the faculty parking lot at the high school.

It will be Williams' first official meeting with Circleville gridders. He plans to outline a summer conditioning program for the pigskin hopefuls.

The first day of football practice will be Aug. 16.

Laguna, Melendez Fight Tonight

NEW YORK (AP) —The last time Carlos "Teo" Cruz was here the Dominican Republic lightweight lost a semifinal to Vicente Derado in the old Madison Square Garden nearly three years ago.

Tonight the newly crowned lightweight king is expected at the new Garden to watch former champion Ismael Laguna of Panama and young, undefeated Vic Melendez of Puerto Rico clash in a 10-rounder for a possible title scrap with Cruz. Laguna is a 2-1 favorite.

Set Deadline

MASSILLON, Ohio (AP) — Public links golfers have until Sunday, July 21, to enter the Ohio Public Golfers Invitational Championship at the Elms Country Club here Aug. 6-9.

Defending champion Leo Zampedro of Warren heads the bulky field of 240 which will be cut after 36 holes to the low 120 and ties and after 54 holes to the low 60 and ties.

NOTICE
We Want Your
PARTS BUSINESS
And Our Prices
ARE REASONABLE
Try Us
GORDON'S
Est. 1924 — 474-5631

Webb Allows Just One Hit In DuPont Win

Dave Webb gave up only one safety and was backed by a 17-hit barrage as DuPont edged closer to the crown of the Pony League Tuesday by smashing VFW, 33-0.

Savings Bank produced seven runs in the fifth inning to whip Kochheiser, 12-4, in another tilt. The Chemicalmen now have won eight straight. Closest competitior is Kochheiser, 5-3. There are four tilts remaining on the schedule.

Webb walked three and fanned seven on the way to the win. In addition he homered and tripled and scored four runs. Gary Mogan homered, tripled and singled for the winners. Dave Truex also homered and added a double and two singles.

Dale Imler and Fred Archer tripled and Greg Roll doubled twice. Mike Herron also oubled for DuPont.

* * *

TOM Wagner and Charles Sisterman worked on the mound for VFW, walking a total of 16 and fanning eight. Dan DeLong got the only hit for the Vets.

Greg Hoskins pitched the win for Savings Bank, walking three and striking out four. He allowed only six hits.

Dan Garrett led a 10-hit Savings Bank attack with a triple and three singles.

Four Teams Win in LL Minor Action

In Little League Minor action Tuesday night at Ted Lewis Park, IOOF downed Ward's Market, 6-4; Blue Ribbon topped Savings Bank, 17-9; Rotary downed Second National, 9-3, and Circleville Oil edged First National, 21-17.

Rick Ramsey pitched the win for IOOF, giving up five hits, all doubles. Bruce Brudzinski was the losing pitcher. Riley was the leading hitter for IOOF, blasting a triple and two doubles. Jeff Reichelderfer also had a double. For Ward's Market, Hal Dearth had two doubles and Rick Sampsill, Mark Waites and Frank Plesica each socked a double.

Blue Ribbon parlayed 17 hits into 17 runs while holding down Savings Bank. For the winners, Brent Mancini had four hits, Tommie Starr three, including two doubles. Larry Scott, Herb Sturgell and Rich Hartinger each chipped in with two hits each.

For Savings Bank, Don Cotrell socked a home run and Billy Bruno added a double. Brent Mancini was the winning pitcher.

* * *

A GRAND slam home run by Randy Brooks in the bottom of the first put the game out of reach for second National as Rotary never trailed in the tilt. Lloyd Cradabaugh added another homer in the first with one on to mount a 6-0 lead.

Jim Christian added a triple for Rotary and Harold Hoops had a double. Big guns for Second National were Chris Woodward and Forrest Dray who each had a triple. Ty Foster had two hits for the losers.

Terry Downing and Ty Burns combined on the mound for Circleville Oil, fanning 14 and walking 13. They gave up 15 hits. Large and McGlone fanned seven and walked 10 for First Bankers. They allowed 28 hits.

Sportsmen Slate .45 Caliber Match

The Pickaway Farmers and Sportsmen Assn. has scheduled a .45 caliber pistol match 6 p.m. Thursday on the outdoor range at the Pickaway County Fairgrounds.

The match will precede the regular meeting, scheduled at 8 p.m.

Twins Catch Fire, Smash Boston

Cards Roll On; Top Giants, 6-1

By MIKE BRYSON
Associated Press Sports Writer

You can't help getting the feeling that the St. Louis Cardinals are going to be chuckling all the way to the World Series over those persistent reports they're well overdue for a re-reversal of fortunes.

Masterful Lou Brock did just about everything but sweep out the joint Wednesday night as the Cards whipped San Francisco's slumping Giants 6-1.

And, to add a bit of sweetening, Nelson Briles picked up the victory on a three-hitter.

It was the sixth straight for the Cards, who've been beaten only once in 14 games this month.

Brock not only delivered three hits, two runs and two RBI, but also contributed three stolen bases as St. Louis held on to its 9½ game lead over Atlanta, a 6-2 conqueror of Houston.

Pittsburgh ended its 10-game losing streak by stopping the New York Mets 3-2, Chicago snapped Philadelphi's winning streak at seven, 4-3, with Glenn Beckert's 12th—inning double, and Ron Fairly's grand slam homer guided Los Angeles past Cincinnati 9-2 in other National League activity.

Brock picked a painful way to begin his string of heroics. He was hit by a pitch in the first inning, then stole second before eventually scoring on Mike Shannon's sacrifice fly.

In the second, Brock's two-run single broke a 1-1 tie. He then swiped second again and came in on Curt Flood's single.

Willie McCovey's 23rd homer produced the Giants' lone run.

Pittsburgh relied on Jerry May's two-out two-run double in the seventh to end its tailspin two losses short of the modern-era club record set in 1939.

May's decisive blow came after Donn Clendenon walked and Bill Mazerowski beat out a slow roller. The Mets, who lost their fifth straight, had taken a 2-1 lead in the fifth on Ron Swoboda's two-run single.

Fairly's grand slam—first by a Dodger in four years—enabled Los Angeles to break its five-game victory drought. It was the Reds' seventh loss in a row. Fairly also scored another run in the seventh on a sacrifice fly, and Tom Haller had a three-run homer.

Don Pavletich hit a solo blast for Cincinnati in the seventh.

Beckert had a chance to be a hero twice in the Cubs' triumph, and in the process extended his hitting streak to 21 games.

In addition to his winning blow in the 12th, he had a run-scoring single in a two-run sixth, after starter Chris Short had held the Cubs hitless for five innings.

However, the Phils sent it into extra innings with a pair of runs in the bottom of the ninth when Tony Taylor doubled and scored on an outfield error and Cookie Rojas singled in a tally.

Scioto Results, Entries

TUESDAY RESULTS

First Race	Pace		$700
Edna Direct	8.80	4.80	3.40
High Will		19.60	16.20
Wilmington Gay			5.00

Time, 2:11.1. Also started — Irv's Boy, Duchess Dandy, Patsy Shore, Lady's Gift, Noble Rosie, Pride Yates.

Second Race	Pace		$900
Meadow D.A.	7.60	5.20	3.00
Overcheck		9.40	5.00
Gemini Jane			2.40

Time, 2:04.1. Also started — Paul L. Good, Dian Demon, DuBoy's Son, Luzetta's Best, Supreme Brownie, Oceway Susie.

DAILY DOUBLE—$40

Third Race	Pace		$700
Hidden Magis	5.00	3.00	2.60
Hardy McKlyo		4.20	3.00
Quick Mission			3.60

Time, 2:07. Also started — Active Wick, Laredo Ranger, Miss Creed Sail, Dale Clay, Marilyn Sue Adios.

Fourth Race	Pace		$1,000
Cardinal Way	3.80	2.80	2.20
Easter Scamp		3.80	2.80
Ben Chuck			2.60

Time, 2:04. Also started — Win Dea, My Jerry Hal, Sharon Irish, Volo Tag.

Fifth Race	Trot		$1,100
Tilcan	15.80	5.60	3.80
Fast Start		7.00	5.40
Hennesey Abbe			6.80

Time ,2:05. Also started — Maytell, Famous Earl, Maggie Brookwood, Darn Far, Mr. Laird, Surprise Wick.

Sixth Race	Pace		$1,100
Adios Mickey	6.40	4.00	2.80
Flash Leo		4.20	3.60
Margaret Ginger			3.20

Time, 2:04.1. Also started — Realist, Willola's Lady, Ima Sputnik, Hello Pussycat, The Saver, Wheres Robert.

Seventh Race	Trot		$1,600
Phyllis Diller	17.20	7.20	5.00
Irish Adam		9.80	5.00
Gary P. Hoffman			5.20

Time, 2:05.1. Also started — Tinello, Esentially, Lottie Saunders, Tidal Hanover.

Eighth Race	Pace		$1,200
Aceway Captain	25.80	8.00	5.40
C. E.'s Sammy		4.40	3.40
Prince Desmond			3.80

Time, 2:06.2. Also started — Fishing Lady, Kahla Clay, Famous Mickey, Meadow Dean, Startle Me, Added Expense.

Ninth Race	Pace		$1,000
Henry Blakstone	11.00	5.40	3.00
Gold Note		6.40	3.40
Imaster Wick			3.80

Time, 2:04.4. Also started — Mike Astra, Top Shelf, Linda Ann Quick, Mister Q., Josedale Highness.

QUINELLA—$38.40

ENTRIES FOR THURSDAY

First Race	Pace $700
Ante Brewster	Picklsmr.
Dottie Dale	Dokey
Roundtown	Short
Miss Amber Brook	Eades
Tired Abbe	Ebenhack
Rangerett	Minniear
Mystery Hill	Clemmons
Ensign Cleo	Snodgrass
Over Berry	Coe
Shadow Rocket	Hess

Second Race	Pace $700
First Glance	Hackett
Circle All	Martin
Stretch	Sowash
Pee Wee Hal	Smith
Bernice Abbot	Richardson
O Ho Time	Ursitti
Selbys Lady	Seabrook
Supur Due	Wilson
Success Katie	Walker
Mar Charm	Seabrook
Express Mite	Harry

Third Race	Pace $700
King of Clubs	Spearman
Reno Ibaf	TBA
Ednas Pride	Daily
Golden Rose	Dillon
Dobie Deck	Faga, Jr.
Lynne Johnston	Holton
Dickie Beau	Noel
King Royal	Taylor
Ellie Bell	Richard
Storm Ahead	Irvine
Nancys Pal	Picklsmr.

Fourth Race	Pace $800
Worthy First	Spencer
J.C. Abbe	Paver
Proud Possession	Kirk
Steamin Adios	Ferguson
Bother Star	McPherson
Jane Lind	Mace
First Line	Gorsuch
Chief Hutchie	Noble, Sr.
Another Look	Epearman
Little Sub	TBA
Royal Flush	Baldwin

Fifth Race	Pace $900
Cissy T. Adios	Short
Sir Galahad Pick	Smart
Josedale Firefly	Ferguson
Grand B.A	Franklin
Debs Butch	Chiles
Craxh Bang	Edwards
Veldah Way	Rowe
Prince Topeka	Davenport
Miracle Song	Ebenhack
Charlies Bomb	Norris

Sixth Race	Pace $1,000
Connie Adios	Perrin
Miss Windfall	Sowash
Fayette Time	TBA
Darn Flashy Wick	Stickley
Gaitwinn	Irvine
Silvers Rose	Rowe
Adios John	Ferguson
Abbe Tea	VanRhoden
Blarney Girl	Baily
Volante Hal	Daugherty

Seventh Race	Trot $7,200
Abe	Edwards
Poinciana	Riegle
Arnie Blaze	Beissinger
Uncle Horace	Garnsey
Sentimentalist	Arledge
Richey	Nickells
Rebellion	Jordan
C. Bell Lolis	Lighhill
Armbro Jet	O'Brien
Let Him Roll	Smart

Eighth Race	Trot .$7,200
Hey Dere	Scott
Ericson Hanover	Nickells
Hiland Hill	Hackett
Masquerader Belle	Black
Brushed Paint	Dennis, Sr.
Lindsy Pride	Beissinger
Star Willow	Richardson, Jr.
My Star Pick	Beauchenin
Chip Blaze	Jordan
Smoke House	Braskett
Medal Frost	O'Brien

Ninth Race	Pace $1,000
Star ancy	Baldwin
Tam Time	Dewbre
Scottys Major	Lighthill
Knight Favor	Sowash
Westfield Express	Beauchenin
Josedale Regal Hal	Richard
E.F. Colby	Perrin
Jenny Starr	Miller
Clever Trio	Winner
Sharon Beau	TBA
Sidney M.	Grunkemeyer

Dean Chance's Six Hitter Key to Win

By DICK COUCH
Associated Press Sports Writer

When Minnesota pitchers got the word to start running for their money Dean Chance wasn't caught standing still. And neither were the Twins' hitters.

Jolted by a pregame blast—directed at the pitching staff—by club president Calvin Griffith Tuesday night, the Twins erupted for six first inning runs and went on to crush Boston 12-3 behind Chance's six-hitters.

The victory—only the third for the Twins in their last 12 games—sent them from seventh to fifth place in the American League standings.

Detroit's Denny McLain breezed to his 18th victory, tops in the majors, as the front-running Tigers blanked Oakland 4-0, ending a three-game losing string and holding their 6½-game edge over second place Baltimore.

The red-hot Orioles topped the Chicago White Sox 4-2 for their seventh successive victory, Cleveland nipped California 2-1 in 10 innings and the New York Yankees swept a twi-night twin bill from Washington 4-0 and 4-3 in other AL action.

Griffith convinced that an out-of-shape pitching staff was responsible for the Twins' recent tailspin into the second division, ordered more running for the hurlers after a rare on-the-field inspection visit before his club took on the Red Sox.

"Our pitchers have got to get their legs in better shape," Griffith said. "How many pitchers have we had go nine innings recently? I can't remember any for a long time."

Chance then went the route with ease, backed by an early inning barrage that sent three Boston pitchers scurrying for cover before Jim Lonborg finally stilled the Twins' bats. All 12 Minnesota runs were scored in the first four innings against loser Gary Bell and relievers Bill Landis and Jerry Stephenson.

Tony Oliva's two-run triple and a two-run homer by John Roseboro were the big blows in the first inning burst. Oliva doubled home a run in the second and Rich Reese and Rick Renick contributed two-run singles in the third and fourth, respectively.

Chance allowed only four hits—including homers by Lonborg and Reggie Smith—until the ninth.

McLain scattered eight hits and struck out nine while running his unbeaten string to nine games—all full-route jobs. The Detroit ace, 18-2, did not permit an Oakland runner past second base.

Al Kaline slammed his fifth homer against loser Chuck Dobson, who was clipped for eight hits and all four Detroit runs in the 5 1-3 innings he lasted.

Andy Etchebarren's fifth homer sent the Orioles in front to stay at Chicago and right-hander Jim Hardin shackled the White Sox on six hits. The victory was No. 6 without a loss for Earl Weaver, Baltimore's new skipper. The loss was the White Sox' first in four starts under new pilot Al Lopez.

Larry Brown's run-scoring single in the 10th carried the Indians past the Angels after Joe Azcue's double off reliever Bobby Locke started the winning rally. California rookie Tom Murphy had held the Indians to three hits over the first nine innings. Stan Williams was the winner in relief of Sam McDowell.

Dodgers Trounce Cincy Reds, 9-2

CINCINNATI (AP) —Los Angeles pushed Cincinnati farther along the losing trail Tuesday night largely on a pair of homers that put seven runs on the scoreboard.

The 9-2 victory pushed right-hander Don Drysdale farther along the winning column—11 in 17 decisions this season.

"I lost 14 pounds on that mound," said Drysdale after he was relieved in the seventh inning by Jim Brewer. Drysdale's victory was the 201st of his major league career.

Los Angeles Manager Walt Alston was doubly happy over the nine runs: "I'll settle for half that number in each game for the rest of the season," he said with a grin.

Ron Fairly and Tom Haller accounted for all the runs. Fairly blasted a grandslam homer in the fifth inning, the first for the club since 1964. His sacrifice fly in the seventh scored another run.

Haller opened scoring in the third with a three-run homer, and he closed out the scoring in the ninth with an RBI single. The two homers came off Reds starter Jim Maloney.

Alston and his Dodgers had another reason to be happy—they broke a five-game losing streak.

For Cincinnati, the loss was the seventh straight.

"When you're going bad you seem to do everything wrong," said Reds Manager Dave Bristol. "Every player on this club is trying to do his best. We don't have a quitter on the team."

The Reds got the hits, but couldn't manage to turn them into runs. Don Pavletich hit a solo homer in the seventh, his first of the season. The first Cincinnati run came in the fifth.

Erratic base running injured the Reds' chances early in the game. Prime example was the first inning when they got three hits, two singles and a double. Alex Johnson was picked off at first and Fred Whitfield, attempting to score on Pinson's double, was tagged at the plate.

Mac's Keeps Pace with Mosquitos

Mac's, the thorn in the sides of the leaders of the Mosquito Loop, pushed its record to 5-1 with a 21-9 win over Circleville Lumber Tuesday.

In another game, Block's exploded to dump Circle Auto Parts, 19-8.

The Hardwaremen are just a game behind Barnhill, 6-0, and half a game in back of Hummel and Plum, 5-1.

Bob Fuller, pitching for Mac's, walked 10, fanned 17 and allowed six hits. Gary Wolford absorbed the loss, walking seven, fanning nine and allowing 20 hits.

* * *

KYLE Thomas homered, tripled twice and doubled for the winners. Fuller homered, tripled and doubled and McGuire homered and ouble. Mark Skinner had four doubles, Bill Mogan three doubles and Randy Hoop a lone two sacker.

Gary Wolford and Allen both doubled for the Circleville Lumber unit.

Set Cage Game

NEW YORK (AP) — An exhibition pro basketball doubleheader will be played at Madison Square Garden Sept. 28. The Baltimore Bullets play the Detroit Pistons in the first game with the New York Knicks meeting the U.S. Olympic team afterwards.

RESOLUTION NO. 45-68
ADOPTING THE BUDGET OF THE CITY OF CIRCLEVILLE, OHIO, FOR THE FISCAL YEAR BEGINNING JANUARY 1, 1969, AND SUBMITTING THE SAME TO THE COUNTY AUDITOR.

WHEREAS THE mayor has heretofore prepared a tentative budget for the City of Circleville, Ohio, for the fiscal year beginning January 1, 1969, showing detailed estimates of all balances that will be available at the beginning of the year 1969, for the purposes of such year, and of all revenues to be received for such fiscal year, including all general and special taxes fees, costs percentages, penalties, allowances, prerequisites, and all other types or classes of revenue; also estimates of all expenditures or charges in or for the purposes of such fiscal year to be paid or met from the said revenues or balances; and otherwise conforming with the requirements of law; and

WHEREAS, said budget has been made conveniently available to public inspection for at least ten (10) days by having at least two (2) copies thereof on file in the office of the City Auditor and the office of the Clerk of Council; and

WHEREAS the Council has held a public hearing on the said budget of which public notice was given by publication not less than ten (10) days previous to the date thereof;

NOW THEREFORE be it resolved by the Council of the City of Circleville, State of Ohio:

SECTION 1. That the budget of the City of Circleville, Ohio, for the fiscal year beginning January 1, 1969, heretofore prepared by the mayor and submitted to this council, copies of which have been and are on file in the office of the City Auditor and the Clerk of Council, be, and it is hereby adopted, as the official budget of the City of Circleville, Ohio, for the fiscal year beginning January 1, 1969.

SECTION 2. That the Clerk of the Council be, and he is hereby authorized and directed to certify a copy of said budget and a copy of this resolution and to transmit the same to the auditor of Pickaway County, Ohio.

SECTION 3. That this resolution shall take effect immediately upon its passage and approval by the mayor.

Passed: July 2, 1968
(S) Joseph F. Bell
President of Council
Attest: (S) Robert J. Shadley
Clerk
Approved: July 3, 1968
(S) Richard L. Gerhardt
Mayor

July 10, 17

SAVE TIME BANK by MAIL
The SAVINGS Bank
AND AUTO BANK
Member FDIC

SODAS SUNDAES HOT DOGS
PINTS QUARTS SHAKES
Flavor of the Week
LEMON
Thursday, Friday
We Now Have
● LEMON ● ORANGE ● CHERRY
● RASPBERRY ● LEMON-LIME ● GRAPE
SLUSH
ADAM'S DAIRY ISLE
202 Lancaster Pike
The Building With The Green and White Stripes

ACTION TONIGHT
Scioto Downs
"Ohio's Showplace of Racing"

POST TIME 8:20 P.M.
6000 South High Street
Columbus, Ohio 43207
Two Miles South of City
Limits Off I-71 Via
Outerbelt 270

NIMROD
CAMPING TRAILERS

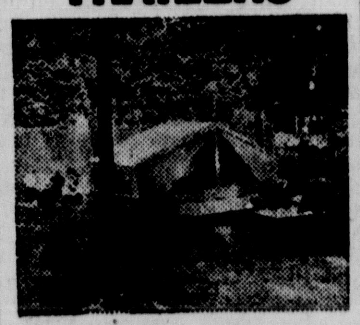

Prices Start at
$799.90
Ask about our
trailer rental plan!
WES EDSTROM MOTORS
150 E. Main St.
Circleville, Ohio
474-3550

SIDEWALK DAY SPECIALS
OLD FASHIONED CINNAMON
COFFEE CAKE
33c ea
PUMPKIN PIE
69c ea
LINDSEY BAKE SHO
127 W. Main St. — 474-3871

Twins Catch Fire, Smash Boston

Jaycees Sponsor Fourth Annual Cox Tournament

PRO AND CO-CHAIRMAN — Don Collins (left), owner-pro at Upper Lansdowne golf course and Jake Bailey, co-chairman with Dr. H. H. Shuttleworth, display the trophy which will be inscribed with the name of a new winner in Circleville area Jaycee's Cox Memorial Open golf tourney Sept. 8. Tourney is open to all persons.

Entries for the fourth annual Jaycee Cox Memorial Open golf tournament, scheduled for Sept. 8 at Upper Lansdowne Golf Links, close Sept. 1.

Co-chairmen of this year's 18-hole amateur event are Dr. H. H. Shuttleworth and Jake Bailey, representing Circleville area Jaycees. Entry is open to anyone who is able to hold a golf club.

A round of golf, food and refreshments and a chance to win prizes and trophies are scheduled for entrants. Entries should be returned to Circleville Jaycees, Route 1, Ashville, in care of Don Collins in order to be sure of a preferred tee time.

Rain date for the tourney is Sept. 15. Last year's winner, Bill Rosemond of Columbus, had a 76 on the par 72 course. Bruce Helwagen had 77 and Steve Helwagen 78 for second and third.

* * *

THE tourney is in memory of Omar Wayne Cox who died during World War Two. His brothers and sisters, all golf enthusiasts, promote the game through this tournament.

Past winners include Garner Cox, a member at Upper Lansdowne and Elwood Cox, both brothers of Omar Cox.

Team No. 5 Pads Lead

Team No. 5 padded its lead at the halfway point of the second round, gaining 21½ points for top honors in Pickaway Country Club Men's League Tuesday.

The team, composed of Bill Heiskell, who had low gross 35, Steve Brudzinski, Luther Ferrell, Wayne Evans, Ben Brian, Jim Rae, Bill Mehalick subbing for George Brown and Sam Sberna, now have 71½ points.

Team No. 6 is in second place with 65 points. Third is No. 8 with 58¼ points. Other teams in order of standing are No. 2, No. 3 and No. 7 tied, No. 4 and No. 1.

Dr. J.M. Hedges had low net with 31.

Pickaway Ladies' League held an invitational tournament with Chillicothe, Wilmington and Washington CH. Tuesday. Jan McKelvey paced the PCC team to team title with medalist 87. Jane Climer of Chillicothe was second low with 89.

Mike Clark Sets Retirement

LAROBE, Pa. (AP) — Place-kicker Mike Clark, the Pittsburgh Steelers' top scorer last season, has announced his retirement from football.

Clark's announcement Tuesday didn't come as much of a surprise, since the Steelers already held two tryout camps looking for a replacement.

Last year he scored 71 points, on 29 of 35 extra points and 12 of 22 field goals, to rank 14th in the National Football League.

Titan Hanover Honor

GOSHEN, N.Y.(AP) — Titan Hanover, who won the 1945 Hambletonian, has been elected an immortal in the Hall of Fame of the trotter here. The late Lawrence B. Sheppard and John Wallace also were elected by the museum's board of trustees.

Washington Hires New Cage Coach

WASHINGTON C. H. — The Washington C. H. Board of Education has offered a contract to Gary Shaffer, 23, Wellsburg, W. Va., as the new varsity basketball coach.

Shaffer will replace Jim Wilson, a Washington C. H. graduate, who recently resigned the position.

Shaffer last year guided the Easton, Md., high school basketball team to a state class B championship with a perfect 23-0 record. He played guard for three years at West Virginia University. He received his bachelor's degree in 1965. He graduated from Wellsburg, W. Va., High School in 1962 after participating in basketball and baseball.

CHS Football Meet Called

Denny Williams, Circleville High School's new football coach, has called a meeting of all varsity grid candidates 6 p.m. Thursday in the faculty parking lot at the high school.

It will be Williams' first official meeting with Circleville gridders. He plans to outline a summer conditioning program for the pigskin hopefuls.

The first day of football practice will be Aug. 16.

Laguna, Melendez Fight Tonight

NEW YORK (AP) — The last time Carlos "Teo" Cruz was here the Dominican Republic lightweight lost a semifinal to Vicente Derado in the old Madison Square Garden nearly three years ago.

Tonight the newly crowned lightweight king is expected at the new Garden to watch former champion Ismael Laguna of Panama and young, undefeated Vic Melendez of Puerto Rico clash in a 10-rounder for a possible title scrap with Cruz. Laguna is a 2-1 favorite.

Set Deadline

MASSILLON, Ohio (AP) — Public links golfers have until Sunday, July 21, to enter the Ohio Public Golfers Invitational Championship at the Elms Country Club here Aug. 6-9.

Defending champion Leo Zampedro of Warren heads the bulky field of 240 which will be cut after 36 holes to the low 120 and ties and after 54 holes to the low 60 and ties.

NOTICE
We Want Your PARTS BUSINESS
And Our Prices ARE REASONABLE
Try Us
GORDON'S
Est. 1924 — 474-5631

Webb Allows Just One Hit In DuPont Win

Dave Webb gave up only one safety and was backed by a 17-hit barrage as DuPont edged closer to the crown of the Pony League Tuesday by smashing VFW, 33-0.

Savings Bank produced seven runs in the fifth inning to whip Kochheiser, 12-4, in another tilt. The Chemicalmen now have won eight straight. Closest competitior is Kochheiser, 5-3. There are four tilts remaining on the schedule.

Webb walked three and fanned seven on the way to the win. In addition he homered and tripled and scored four runs. Gary Mogan homered, tripled and singled for the winners. Dave Truex also homered and added a double and two singles.

Dale Imler and Fred Archer tripled and Greg Roll doubled twice. Mike Herron also oubled for DuPont.

* * *

TOM Wagner and Charles Sisterman worked on the mound for VFW, walking a total of 16 and fanning eight. Dan DeLong got the only hit for the Vets.

Greg Hoskins pitched the win for Savings Bank, walking three and striking out four. He allowed only six hits.

Dan Garrett led a 10-hit Savings Bank attack with a triple and three singles.

Four Teams Win in LL Minor Action

In Little League Minor action Tuesday night at Ted Lewis Park, IOOF downed Ward's Market, 6-4; Blue Ribbon topped Savings Bank, 17-9; Rotary downed Second National, 9-3, and Circleville Oil edged First National, 21-17.

Rick Ramsey pitched the win for IOOF, giving up five hits, all doubles. Bruce Brudzinski was the losing pitcher. Riley was the leading hitter for IOOF, blasting a triple and two doubles. Jeff Reichelderfer also had a double. For Ward's Market, Hal Dearth had two doubles and Rick Sampsill, Mark Waites and Frank Plesica each socked a double.

Blue Ribbon parlayed 17 hits into 17 runs while holding down Savings Bank. For the winners, Brent Mancini had four hits, Tommie Starr three, including two doubles. Larry Scott, Herb Sturgell and Rich Hartinger each chipped in with two hits each.

For Savings Bank, Don Cotrell socked a home run and Billy Bruno added a double. Brent Mancini was the winning pitcher.

* * *

A GRAND slam home run by Randy Brooks in the bottom of the first put the game out of reach for second National as Rotary never trailed in the tilt. Lloyd Cradabaugh added another homer in the first with one on to mount a 6-0 lead.

John Christian added a triple for Rotary and Harold Hoops had a double. Big guns for Second National were Chris Woodward and Forrest Dray who each had a triple. Ty Foster had two hits for the losers.

Terry Downing and Ty Burns combined on the mound for Circleville Oil, fanning 14 and walking 13. They gave up 15 hits. Large and McGlone fanned seven and walked 10 for First Bankers. They allowed 28 hits.

Sportsmen Slate .45 Caliber Match

The Pickaway Farmers and Sportsmen Assn. has scheduled a .45 caliber pistol match 6 p.m. Thursday on the outdoor range at the Pickaway County Fairgrounds.

The match will precede the regular meeting, scheduled at 8 p.m.

Cards Roll On; Top Giants, 6-1

By MIKE BRYSON
Associated Press Sports Writer

You can't help getting the feeling that the St. Louis Cardinals are going to be chuckling all the way to the World Series over those persistent reports they're well overdue for a reversal of fortunes.

Masterful Lou Brock did just about everything but **sweep out** the joint Wednesday night as the Cards whipped San Francisco's slumping Giants 6-1.

And, to add a bit of sweetening, Nelson Briles picked up the victory on a three-hitter.

It was the sixth straight for the Cards, who've been beaten only once in 14 games this month.

Brock not only delivered three hits, two runs and two RBI, but also contributed three stolen bases as St. Louis held on to its 9½ game lead over Atlanta, a 6-2 conqueror of Houston.

Pittsburgh ended its 10-game losing streak by stopping the New York Mets 3-2, Chicago snapped Philadelphia's winning streak at seven, 4-3, with Glenn Beckert's 12th—inning double, and Ron Fairly's grand slam homer guided Los Angeles past Cincinnati 9-2 in other National League activity.

Brock picked a painful way to begin his string of heroics. He was hit by a pitch in the first inning, then stole second before eventually scoring on Mike Shannon's sacrifice fly.

In the second, Brock's two-run single broke a 1-1 tie. He then swiped second again and came in on Curt Flood's single.

Willie McCovey's 23rd homer produced the Giants' lone run.

Pittsburgh relied on Jerry May's two-out two-run double in the seventh to end its tailspin two losses short of the modern-era club record set in 1939.

May's decisive blow came after Donn Clendenon walked and Bill Mazerowski beat out a slow roller. The Mets, who lost their fifth straight, had taken a 2-1 lead in the fifth on Ron Swoboda's two-run single.

Fairly's grand slam—first by a Dodger in four years—enabled Los Angeles to break its five-game victory drought. It was the Reds' seventh loss in a row. Fairly also scored another run in the seventh on a sacrifice fly, and Tom Haller had a three-run homer.

Don Pavletich hit a solo blast for Cincinnati in the seventh.

Beckert had a chance to be a hero twice in the Cubs' triumph, and in the process extended his hitting streak to 21 games.

In addition to his winning blow in the 12th, he had a run-scoring single in a two-run sixth, after starter Chris Short had held the Cubs hitless for five innings.

However, the Phils sent it into extra innings with a pair of runs in the bottom of the ninth when Tony Taylor doubled and scored on an outfield error and Cookie Rojas singled in a tally.

Scioto Results, Entries

TUESDAY RESULTS

First Race	Pace			$700
Edna Direct		8.80	4.80	3.40
High Will			19.60	16.20
Wilmington Gay				5.00

Time, 2:11.1. Also started — Irv's Boy, Duchess Dandy, Patsy Shore, Lady's Gift, Noble Rosie, Pride Yates.

Second Race	Pace			$900
Meadow D.A.		7.60	5.20	3.00
Overcheck			9.40	5.00
Gemini Jane				2.40

Time, 2:04.1. Also started — Paul L. Good, Dian Demon, DuBoy's Son, Luzetta's Best, Supreme Brownie, Oceway Susie.

DAILY DOUBLE—$40

Third Race	Pace			$700
Hidden Magis		5.00	3.00	2.60
Hardy McKlyo			4.20	3.00
Quick Mission				3.60

Time, 2:07. Also started — Active Wick, Laredo Ranger, Miss Creed Sail, Dale Clay, Marilyn Sue Adios.

Fourth Race	Pace			$1,000
Cardinal Way		3.80	2.80	2.20
Easter Scamp			3.80	2.80
Ben Chuck				2.60

Time, 2:04. Also started — Win Dea, My Jerry Hal, Sharon Irish, Volo Tag.

Fifth Race	Trot			$1,100
Tilcan		15.80	5.60	3.80
Fast Start			7.00	5.40
Hennesey Abbe				6.80

Time ,2:05. Also started — Maytell, Famous Earl, Maggie Brookwood, Darn Far, Mr. Laird, Surprise Wick.

Sixth Race	Pace			$1,100
Adios Mickey		6.40	4.00	2.80
Flash Leo			4.20	3.60
Margaret Ginger				3.20

Time, 2:04.1. Also started — Realist, Willola's Lady, Ima Sputnik, Hello Pussycat, The Saver, Wheres Robert.

Seventh Race	Trot			$1,600
Phyllis Diller		17.20	7.20	5.00
Irish Adam			9.80	5.00
Gary P. Hoffman				5.20

Time, 2:05.1. Also started — Tinello, Esentially, Lottie Saunders, Tidal Hanover.

Eighth Race	Pace			$1,200
Aceway Captain		25.80	8.00	5.40
C. E.'s Sammy			4.40	3.40
Prince Desmond				3.80

Time, 2:06.2. Also started — Fishing Lady, Kahla Clay, Famous Mickey, Meadow Dean, Startle Me, Added Expense.

Ninth Race	Pace			$1,000
Henry Blakstone		11.00	5.40	3.00
Gold Note			6.40	3.40
Imaster Wick				3.80

Time, 2:04.4. Also started — Mike Astra, Top Shelf, Linda Ann Quick, Mister Q., Josedale Highness.

QUINELLA—$38.40

ENTRIES FOR THURSDAY

First Race	Pace	$700
Ante Brewster		Picklsmr.
Dottie Dale		Dokey
Roundtown		Short
Miss Amber Brook		Eades
Tired Abbe		Ebenhack
Rangerett		Minniear
Mystery Hill		Clemmons
Ensign Cleo		Snodgrass
Over Berry		Coe
Shadow Rocket		Hess
Second Race	**Pace**	**$700**
First Glance		Hackett
Circle All		Martin
Stretch		Sowash
Pee Wee Hal		Smith
Bernice Abbot		Richardson
O Ho Time		Ursitti
Selbys Lady		Seabrook
Supur Due		Wilson
Success Katie		Walker
Mar Charm		Seabrook
Express Mite		Harry
Third Race	**Pace**	**$700**
King of Clubs		Spearman
Reno Ibaf		TBA
Ednas Pride		Daily
Golden Rose		Dillon
Dobie Deck		Faga,Jr.
Lynne Johnston		Holton
Dickie Beau		Noel
King Royal		Taylor
Ellie Bell		Richard
Storm Ahead		Irvine
Nancys Pal		Picklsmr.
Fourth Race	**Pace**	**$800**
Worthy First		Spencer
J.C. Abbe		Paver
Proud Possession		Kirk
Steamin Adios		Ferguson
Bother Star		McPherson
Jane Lind		Mace
First Line		Gorsuch
Chief Hutchie		Noble, Sr.
Another Look		Epearman
Little Sub		TBA
Royal Flush		Baldwin
Fifth Race	**Pace**	**$900**
Cissy T. Adios		Short
Sir Galahad Pick		Smart
Josedale Firefly		Ferguson
Grand B.A		Franklin
Debs Butch		Chiles
Craxh Bang		Edwards
Veldah Way		Rowe
Prince Topeka		Davenport
Miracle Song		Ebenhack
Charlies Bomb		Norris
Sixth Race	**Pace**	**$1,000**
Connie Adios		Perrin
Miss Windfall		Sowash
Fayette Time		TBA
Darn Flashy Wick		Stickley
Gaitwinn		Irvine
Silvers Rose		Rowe
Adios John		Ferguson
Abbe Tea		VanRhoden
Blarney Girl		Baily
Volante Hal		Daugherty
Seventh Race	**Trot**	**$7,200**
Abe		Edwards
Poinciana		Riegle
Arnie Blaze		Beissinger
Uncle Horace		Garnsey
Sentimentalist		Arledge
Richey		Nickells
Rebellion		Jordan
C. Bell Lolis		Lighhill
Armbro Jet		O'Brien
Let Him Roll		Smart
Eighth Race	**Trot**	**.$7,200**
Hey Dere		Scott
Ericson Hanover		Nickells
Hiland Hill		Hackett
Masquerader Belle		Black
Brushed Paint		Dennis, Sr.
Lindsy Pride		Beissinger
Star Willow		Richardson, Jr.
My Star Pick		Beauchenin
Chip Blaze		Jordan
Smoke House		Braskett
Medal Frost		O'Brien
Ninth Race	**Pace**	**$1,000**
Star ancy		Baldwin
Tam Time		Dewbre
Scottys Major		Lighthill
Knight Favor		Sowash
Westfield Express		Beauchenin
Josedale Regal Hal		Richard
E.F. Colby		Perrin
Jenny Starr		Miller
Clever Trio		Winner
Sharon Beau		TBA
Sidney M.		Grunkemeyer

Dean Chance's Six Hitter Key to Win

By DICK COUCH
Associated Press Sports Writer

When Minnesota pitchers got the word to start running for their money Dean Chance wasn't caught standing still. And neither were the Twins' hitters.

Jolted by a pregame blast—directed at the pitching staff—by club president Calvin Griffith Tuesday night, the Twins erupted for six first inning runs and went on to crush Boston 12-3 behind Chance's six-hitters.

The victory—only the third for the Twins in their last 12 games—sent them from seventh to fifth place in the American League standings.

Detroit's Denny McLain breezed to his 18th victory, tops in the majors, as the front-running Tigers blanked Oakland 4-0, ending a three-game losing string and holding their 6½-game edge over second place Baltimore.

The red-hot Orioles topped the Chicago White Sox 4-2 for their seventh successive victory, Cleveland nipped California 2-1 in 10 innings and the New York Yankees swept a twi-night twin bill from Washington 4-0 and 4-3 in other AL action.

Griffith convinced that an out-of-shape pitching staff was responsible for the Twins' recent tailspin into the second division, ordered more running for the hurlers after a rare on-the-field inspection visit before his club took on the Red Sox.

"Our pitchers have got to get their legs in better shape," Griffith said. "How many pitchers have we had go nine innings recently? I can't remember any for a long time."

Chance then went the route with ease, backed by an early inning barrage that sent three Boston pitchers scurrying for cover before Jim Lonborg finally stilled the Twins' bats. All 12 Minnesota runs were scored in the first four innings against loser Gary Bell and relievers Bill Landis and Jerry Stephenson.

Tony Oliva's two-run triple and a two-run homer by John Roseboro were the big blows in the first inning burst. Oliva doubled home a run in the second and Rich Reese and Rick Renick contributed two-run singles in the third and fourth, respectively.

Chance allowed only four hits—including homers by Lonborg and Reggie Smith—until the ninth.

McLain scattered eight hits and struck out nine while running his unbeaten string to nine games—all full-route jobs. The Detroit ace, 18-2, did not permit an Oakland runner past second base.

Al Kaline slammed his fifth homer against loser Chuck Dobson, who was clipped for eight hits and all four Detroit runs in the 5 1-3 innings he lasted.

Andy Etchebarren's fifth homer sent the Orioles in front to stay at Chicago and right-hander Jim Hardin shackled the White Sox on six hits. The victory was No. 6 without a loss for Earl Weaver, Baltimore's new skipper. The loss was the White Sox' first in four starts under new pilot Al Lopez.

Larry Brown's run-scoring single in the 10th carried the Indians to three the Angels after Joe Azcue's double off reliever Bobby Locke started the winning rally. California rookie Tom Murphy had held the Indians to three hits over the first nine innings. Stan Williams was the winner in relief of Sam McDowell.

Dodgers Trounce Cincy Reds, 9-2

CINCINNATI (AP) — Los Angeles pushed Cincinnati farther along the losing trail Tuesday night largely on a pair of homers that put seven runs on the scoreboard.

The 9-2 victory pushed right-hander Don Drysdale farther along the winning column—11 in 17 decisions this season.

"I lost 14 pounds on that mound," said Drysdale after he was relieved in the seventh inning by Jim Brewer. Drysdale's victory was the 201st of his major league career.

Los Angeles Manager Walt Alston was doubly happy over the nine runs: "I'll settle for half that number in each game for the rest of the season," he said with a grin.

Ron Fairly and Tom Haller accounted for all the runs. Fairly blasted a grandslam homer in the fifth inning, the first for the club since 1964. His sacrifice fly in the seventh scored another run.

Haller opened scoring in the third with a three-run homer, and he closed out the scoring in the ninth with an RBI single. The two homers came off Reds starter Jim Maloney.

Alston and his Dodgers had another reason to be happy—they broke a five-game losing streak.

For Cincinnati, the loss was the seventh straight.

"When you're going bad you seem to do everything wrong," said Reds Manager Dave Bristol. "Every player on this club is trying to do his best. We don't have a quitter on the team."

The Reds got the hits, but couldn't manage to turn them into runs. Don Pavletich hit a solo homer in the seventh, his first of the season. The first Cincinnati run came in the fifth.

Erratic base running injured the Reds' chances early in the game. Prime example was the first inning when they got three hits, two singles and a double. Alex Johnson was picked off at first and Fred Whitfield, attempting to score on Pinson's double, was tagged at the plate.

Mac's Keeps Pace with Mosquitos

Mac's, the thorn in the sides of the leaders of the Mosquito Loop, pushed its record to 5-1 with a 21-9 win over Circleville Lumber Tuesday.

In another game, Block's exploded to dump Circle Auto Parts, 19-8.

The Hardwaremen are just a game behind Barnhill, 6-0, and half a game in back of Hummel and Plum, 5-1.

Bob Fuller, pitching for Mac's, walked 10, fanned 17 and allowed six hits. Gary Wolford absorbed the loss, walking seven, fanning nine and allowing 20 hits.

KYLE Thomas homered, tripled twice and doubled for the winners. Fuller homered, tripled and doubled and McGuire homered and ouble. Mark Skinner had four doubles, Bill Mogan three doubles and Randy Hoop a lone two sacker.

Gary Wolford and Allen both doubled for the Circleville Lumber unit.

Set Cage Game

NEW YORK (AP) — An exhibition pro basketball doubleheader will be played at Madison Square Garden Sept. 28. The Baltimore Bullets play the Detroit Pistons in the first game and the New York Knicks meeting the U.S. Olympic team afterwards.

RESOLUTION NO. 45-68
ADOPTING THE BUDGET OF THE CITY OF CIRCLEVILLE, OHIO, FOR THE FISCAL YEAR BEGINNING JANUARY 1, 1969, AND SUBMITTING THE SAME TO THE COUNTY AUDITOR.

WHEREAS THE mayor has heretofore prepared a tentative budget for the City of Circleville, Ohio, for the fiscal year beginning January 1, 1969, showing detailed estimates of all balances that will be available at the beginning of the year 1969, for the purposes of such year, and of all revenues to be received for such fiscal year, including all general and special taxes fees, costs percentages, penalties, allowances, prerequisites, and all other types or classes of revenue; also estimates of all expenditures or charges in or for the purposes of such fiscal year to be paid or met from the said revenues or balances; and otherwise conforming with the requirements of law; and

WHEREAS, said budget has been made conveniently available to public inspection for at least ten (10) days by having at least two (2) copies thereof on file in the office of the City Auditor and the office of the Clerk of Council; and

WHEREAS the Council has held a public hearing on the said budget of which public notice was given by publication not less than ten (10) days previous to the date thereof;

NOW THEREFORE be it resolved by the Council of the City of Circleville, State of Ohio:

SECTION 1. That the budget of the City of Circleville, Ohio, for the fiscal year beginning January 1, 1969, heretofore prepared by the mayor and submitted to this council, copies of which have been and are on file in the office of the City Auditor and the Clerk of Council, be, and it is hereby adopted, as the official budget of the City of Circleville, Ohio, for the fiscal year beginning January 1, 1969.

SECTION 2. That the Clerk of the Council be, and he is hereby authorized and directed to certify a copy of said budget and a copy of this resolution and to transmit the same to the auditor of Pickaway County, Ohio.

SECTION 3. That this resolution shall take effect immediately upon its passage and approval by the mayor.

Passed: July 2, 1968

(S) Joseph F. Bell
President of Council

Attest: (S) Robert J. Shadley
Clerk

Approved: July 3, 1968

(S) Richard L. Gerhardt
Mayor

July 10, 17

SAVE TIME BANK by MAIL
The SAVINGS Bank
AND AUTO BANK
Member FDIC

SODAS SUNDAES HOTDOGS
PINTS QUARTS SHAKES
Flavor of the Week
LEMON
Thursday, Friday
We Now Have
• LEMON • ORANGE • CHERRY
• RASPBERRY • LEMON-LIME • GRAPE
SLUSH
ADAM'S DAIRY ISLE
202 Lancaster Pike
The Building With The Green and White Stripes

ACTION TONIGHT
Scioto Downs
"Ohio's Showplace of Racing"

POST TIME 8:20 P.M.
6000 South High Street
Columbus, Ohio 43207
Two Miles South of City
Limits Off I-71 Via
Outerbelt 270

NIMROD
CAMPING TRAILERS

Prices Start at
$799.90
Ask about our trailer rental plan!
WES EDSTROM MOTORS
150 E. Main St.
Circleville, Ohio
474-3550

SIDEWALK DAY SPECIALS
OLD FASHIONED CINNAMON
COFFEE CAKE
33c ea
PUMPKIN PIE
69c ea
LINDSEY BAKE SHO
127 W. Main St. — 474-3871

Classifieds

Phone 474-3131

Per word for 1 insertion 7c
(Minimum charge $1.00)
Per word for 3 insertion 14c
(Minimum 10 words)
Per word for 6 insertions 21c
(Minimum 10 words)
Per word for 24 insertions 60c
(4 weeks)
(Minimum 10 words)

ABOVE RATES BASED ON CONSECUTIVE DAYS

Classified word Ads will be accepted until 4 p. m. previous day for publication the following day. The publisher reserves the right to edit or reject any classified advertising copy.

Error in Advertising
should be reported immediately. The Circleville Herald will not be responsible for more than one incorrect insertion.

1. Card of Thanks

We wish to thank our friends, neighbors and relatives for the lovely cards, flowers and other gifts we received on our Golden Wedding Anniversary. We especially want to thank our sons, daughters, their wives, husbands and families for the honor bestowed upon us.
Mr. & Mrs. John Pettibone

2. Special Notice

NITE crawlers — 5 dozen, $1.00 Dugworms — 10 dozen $1.00. Davis — 329 Huston Street.

RUMMAGE sale starting 9 a.m. Saturday July 20, 164 Fairview Avenue.

THREE men need daily ride to Columbus, vicinity Gay & High; work 8 to 5 will share expenses. Call 474-7378 after 6.

NEEDLE — CRAFTERS!
A New Magazine by GOOD HOUSEKEEPING JUST OUT!
Get It at
GARD'S
236 E. Franklin

4. Business Service

IKES Septic tank and sewer cleaning service. Phone 474-4566.

ANTIQUE refinishing, cane and rush chairs. 474-2641.

WATER softeners salt. Steele Produce Company.

WELL Drilling — Joe Christy — Amanda 969-2012 — 8 miles east on U. S. 22.

ZENITH TV Sales and Service. Keller TV Service in the Circleville, Stoutsville, Tarlton area, 474-4649.

TERMITES — guaranteed control. Contact your reliable Kochheiser Hardware.

CARY Blevins tree trimming, roof painting and repair. All repairs on chimney guaranteed satisfaction. 474-7863 or 474-2079.

IKE'S
Septic Tank and Sewer Cleaning Service. All Work Guaranteed. To be sure, call . . .
474-4566

Floorcovering
Wallpaper
Linoleum — Ceramic
Formica — Slate
Robert E. Dumm
115 Wilson Ave. — 474-5139

Awnings
Patios
- Aluminum — Vinyl
- All Types and Colors
- Quality at Discount Prices
- Installation
- Financing

Home Specialties, Inc.
323 E. Main Street
(Formerly F. B. Goeglein Co. Phone Fred Goeglein, 474-5044)

Colonel Jim Ford
Auction Service — Real Estate
Representing
E. R. Bennett Realty Co.
Phone 474-4581

4. Business Service

TERMITES & Pests, call Circleville Termite & Pest Control Company, 1008 North Court Street, phone 474-8311.

FOR the best in trash and rubbish hauling. Residential and Commercal — Call Larry's Refuse Hauler, 474-6174.

SPEAKMAN
MASONARY CEMENT CONTRACTOR
Sidewalks, patio, house and porch foundation. 986-2242.

For Any Outdoor Furniture Needs
Call
CELLAR LUMBER
474-6943
766 S. Pickaway

Auto Insurance
If your rates have gone up you may save important dollars by calling . . .
M. B. Griest
159 E. Main — Phone 474-6284
NATIONWIDE INSURANCE CO
Home Office, Columbus, Ohio

24-MINUTE DRY CLEANING

We'll dryclean a big 8-lb. load for you in our Frigidaire Dry Cleaner for only — $2.00
RADCLIFFE CLEANERS
215 E. Main St.

HANING'S INC.
Plumbing — Heating
Roofing — Sheet Metal
Pumps and Repair
158 W. Main St.
Call Dale Conkle
Phone 474-4651

Featheringham
Auction Service
14 YEARS OF SERVICE
We Buy and Sell Everything
AUCTION
2nd and 4th Friday of Each Month
Call
983-3051
Ashville, Ohio

6. Male Help Wanted

NEW car dealership needs A-1 mechanic; no others need apply. Phone 474-3550.

MAN to work on farm. Modern house available, must have references, good wages, apply in person, Bowers Farms, 5 miles North of Circleville off Route 23.

RECENT high school graduate to work in retail store. Good starting salary and other benefits. Write to Box 565-C c-o The Herald.

EMPLOYED man. Repair typewriters part time. Work with distributor. Company trains. Local interview. Write, Box 25, Glenshaw, Pa.

RETIRED or semi-retired gentleman to work full time in local hardware store. Write to Box 564-C c-o The Herald.

MORE MONEY
Without neglecting home and family, have a lot of extra money selling KNAPP SHOES in spare time. I will get you started. Best known, Best value, Best commissions. Contact F. Joseph Henderson. So. Main St., Duncan Falls, Ohio. Phone 674-6180.

TRUCK DRIVERS
M & G Carriers, has immediate openings. Experience helpful but not necessary. High earnings. Willing to relocate and accept short training if needed. For application & interview Ph. 513-895-8727 or write M & G representative in care of 1255 Corwin Avenue, Hamilton, Ohio 45015.

7A. Help Wanted Gen.

Our Food Processing Plant has immediate openings for Production Workers in our processing and other departments. Excellent starting wages and fringe benefits. No experience necessary.

Apply at personnel office: 8 - 3 daily; 8 - noon Saturday.

GENERAL MILLS, INC.
East on Highway 37, Lancaster, Ohio
AN EQUAL OPPORTUNITY EMPLOYER

18. Houses for Sale

For Sale By Owner — Garden City — 3 bedroom, 2 baths, large living room (carpeted), fireplace, modern kitchen, oven and range, dining room, full basement with finished family room, Lindsay water conditioner and 2 car garage. For appointment call 474-2697, 474-3740 or 474-3682.

7. Female Help Wanted

A DEPENDABLE woman to live in good home with widow and do light housework, salary discussed. 474-4121.

TOY Ladies earn $25.00 an evening demonstrating toys and gifts. No investment. Color catalog. Car and phone necessary. Write Toy Ladies Party Plan, Johnstown, Pa.

Pickaway Country Club needs woman over 21 willing to take responsibility. Call Mrs. Woodward, 474-4786, for appointment.

Mother and Housewives
Earn extra money demonstrating PLAY HOUSE TOYS. August to December. No collecting. No delivering. No cash investment. Call Christina Slye, 654-3157, or write 1434 North Columbus Street, Lancaster, Ohio 43130.

7A. Help Wanted Gen.

PART TIME — Men and women. $1.50 per hr. Flexible hours. Car necessary. 474-8172.

9. Situations Wanted

WILL do baby-sitting in my home. Call 474-2401.

10. Automobiles for Sale

1960 COMET, good condition, call 474-4727 after 6 o'clock.

1961 CHEVY ½ ton pick up, good condition call 474-7160 between 9-5.

1965 MUSTANG with 4 new tires. Extra good shape. Call 474-5939 after 5 p.m.

1960 FORD Falcon, 4 door, standard shift, good tires and body, 474-3336.

1966 CHEVY II, 2 door, 327, 350 hp., 4 speed transmission, mags, very clean, $1,400, 474-2006.

1961 CHEVROLET Corvair truck, 8 foot bed, $235, A-1 shape, Neuding Trailer Camp.

1958 JEEP, 2 wheel drive, $300; 1960 Falcon, 2 door, standard transmission, $150. 1120 South Court Street, 474-4127.

AUTO
Air Conditioning Service
Authorized
MARK IV
From $259.00 Installed
Yates Motor Co.
1220 S. Court

10. Automobiles for Sale

DODGE — CHRYSLER
DODGE TRUCKS
Nimrod Camp Trailers
WES EDSTROM MOTORS
Open Monday, Wednesday and Friday Until 9 P.M.
150 E. Main St.

12. Trailers

MUST sell, 1964 Deluxe Richardson, excellent condition, extras. Call 474-8210.

FOR SALE — By owner. 60 x 12 Mobile Home. Save $1,000.00. Phone 474-3852 after 7:00 p.m.

FOR SALE — 1967 Apache camping trailer, sleeps six, inquire 447 John Street or call 474-6105.

FOR SALE — One 4x6 utility trailer, good shape, $35, 986-2242.

FOR SALE — 1967 45 x 12 Detroiter Suburban, washer and dryer, $3,000, 474-7618.

50 x 10 MOBILE home 3 years old $3,000, unfurnished but completely set up or will fill furnished. Creachbaum Trailer Court, State Rt. 207. North of Chillicothe. Lot 26, 775-9305 or inquire at office 775-3964.

13. Apartments for Rent

4 ROOMS and bath, utilities furnished $75. 232 E. Main. Phone 474-2485.

TWO and three room furnished apartments, 474-5896, Jack Heeter.

3 ROOM furnished apartment, upstairs, inquire Lutz Market.

UPTOWN, unfurnished except 5734.

UNFURNISHED, 3 rooms and bath, ground floor, 329 Watt Street, 474-2973.

UPSTAIRS, unfurnished except carpet on stairway, hall and one room. Call 474-6474.

14. Houses for Rent

5 ROOMS, Dunkle Road, 474-2485.

MODERN 2 bedroom with garage $90. Phone 474-4486 or 474-2674.

4 ROOM house with bath. 904 South Scioto.

3 ROOMS, furnished, adults only, 474-4141.

SMALL three room house, air cooled, Lewis Avenue, call 474-3355.

MODERN 4 bedroom home with garage. $100. with electric, 474-2781.

16. Misc. for Rent

CEMENT block business building; 22 x 50, gas heat, toilet facilities burglar alarm, $50 per month. Call 474-4134.

18. Houses for Sale

DARTMOUTH DRIVE
Lovely ranch home consisting of three bedroms, living room and dining area. Large family room off kitchen which lends itself to comfort and entertaining. Full basement under main house with attached garage. This home constructed conventionally with all Grade A materials. Really roomy rear lawn fenced in. Shade trees and everything else that goes with a quality home. Bath and half and many other features that are too numerous to mention. Seen by appointment. A real buy.
461 acres, more or less. Very productive land. This farm is not overpowered with buildings but pays off handsomely. Approximately 350 acres tillable.

ADKINS REALTY
Bob Adkins, Broker
Phone 474-20661

19. Farms for Sale

142 Acre farm, full set of buildings, to settle estate of Ethel Marie Haas, known as the C. F. Brinker Farm. Located on Red Bridge-Ringgold, ½ mile east of Circleville-Groveport Rd., Pickaway County. $600.00 per acre. Contact:

Co-Executor
PAUL W. HAAS
481 Dennis Lane — Grove City, Ohio 43123

DARBYSHIRE FARMS
235 ACRE PICKAWAY COUNTY FARM — This desirable farm consists of 220 highly productive and tillable acres and is located near New Holland, Ohio in an area where some of the best farm land in Ohio is located. Improvements consist of a modern 2-story home, a very substantial barn with 100x100 ft. feeding floor, silo, equipped for either a cattle feeding or hog feeding operation. Due to its government rating of productivity, the ASC government payment is most desirable if a purchaser wishes to comply. Farms of this character and size are seldom offered for sale in this area. Price $450 per acre.
170 ACRE CLINTON COUNTY FARM — This desirable and highly productive farm is located near Sabina, Ohio and has been in the family for three generations. There are 155 highly productive tillable acres consisting mostly of Brookston type soil. Improvements consist of a very substantial 2-story 8 room home, 2 car garage, barn, corn cribs and utility building. Water supply from 4 drilled wells and 2 cisterns. Well fenced and tiled. Being sold to settle an estate. Purchaser will receive fall seeding privileges. This farm has been limed and fertilized in accordance with good farming practices and is presently in the feed-grain program. Farms in this area are seldom for sale. Asking $90,000.
105 ACRE FAYETTE COUNTY FARM — Located just 7 miles from Washington Court House on a blacktop road in the Miami-Trace school district. Approximately 100 tillable acres of highly productive Brookston type soil. 45 acres corn base, farm is level, well-drained and has been limed and fertilized in accordance with good farming practices, excellent water supply, fall seeding privileges and early possession. Improvements consist of a modern 2-story, 6 room frame home, substantial barn with attached shed, machinery storage and cribs. This listing will not be available long. Price $56,000.
"Accredited Farm and Land Brokers"
DARBYSHIRE & ASSOCIATES, INC.
Wilmington, Ohio — 513 382-2292

17. Wanted to Rent

THREE bedroom modern home within City. Write Box 566-C, c-o The Herald.

18. Houses for Sale

3 BEDROOM Bi-Level on corner lot — Foyer, Living room, dining room, hall, stairs, carpeted, finished family room, tiled basement, concrete drive. 474-4827.

NEW LISTING
Enjoy this 126 ft. tree shaded lot. Comfortable six room house. Carpeted L/R with wood/b fireplace. Built in kitchen, bath and 1 bedroom down. 3 bedrooms up. Partial basement, utility room, enclosed back porch and attached garage. South $10,500.
D.H. Watt, Realtor
Sue Spires 474-2585
474-5294

East End
2 bedroom home in a very good location. Priced at only $6,500.
MRS. JANE BARR, 474-4171
LESLIE DEARTH, 642-5676
MAX SPANGLER, 474-4589
CHARLES RADCLIFF, 474-4996
EVANS REALTY
JOHN A. EVANS, Realtor
121 E. Main St. — 474-4266

19. Farms for Sale

List your farms with George C. Barnes, Realtor.

KINGSTON Special, 4 bedroom ranch 1½ baths, full basement, 2 car garage, 2 extra lots, school ½ block. 106 acres, by owner, 642-3733 or 642-2421 before 6 p.m.

20. Lots for Sale

2 SPACE Cemetery lot in first Garden Christus, Floral Hills. Priced below cost, call 474-6154.

ONLY 6 more lots for sale in Jefferson Subdivision. Call Dewey Speakman 474-2898 or Al Berger 474-6900.

21. Real Estate - Trade

To Buy, Sell or Trade
Call LOUISE HILL
Capitol Realty Inc.
345 E. Main — 474-4334

Circleville Realty
All Types of Real Estate Insurance
Office Phone — 474-3795
Residence — 474-5722
Farms—City Property—Loans
152 W. Main St.

Hatfield Realty
103 E. Main St.
Phone Office — 474-6294 or 474-6562
Residence — 474-5719
Dwight L. Grubb — 474-1941
Marjorie Spalding, Saleslady 474-5204

W. D. HEISKELL & SON
Realtors
City and Farm Sales and Financing
129½ W. Main — Circleville
Williamsport — 986-2751
Residence — 474-7144

CURTIS W. HIX
R. E. Broker and Auctioneer
— Salesmen —
W. E. Clark — 474-4200
Orren Stout — 474-2214
Office 228½ N. Court St.
Circleville, O. — 474-5190

At Your Service:
E. R. Bennett, Realtor
Mrs. Paul McGinnis, 474-3760
James W. Ford, 474-4581
Mrs. Jeanne Bach, 474-4134
127½ E. Main St.
474-2197

23. Financial

INTERESTED in purchasing shares of permanent capital stock of Scioto Building & Loan Co. of Circleville, Ohio. Any number of shares, all replies will be kept strictly confidential. Reply to Box 452 B The Herald.

24. Misc. for Sale

USED 4 piece sectional, 474-5577.

UPRIGHT used piano recently tuned and cleaned. 474-5712.

FACTORY outlet shoes. Save 40 per cent to 60 per cent. 408 South Pickaway.

ONE set of medical oxygen gauges and regulator for sale, $45, call 986-2190.

USED bunk - beds, reasonable, 474-5577.

10 INCH portable General Electric television for sale or trade, 474-5072.

WESTERN saddle for sale, call 969-2786 after 6.

SCHOOL bus camper, complete, William Hughey, 118 West High Street, Circleville, Ohio.

CLEAN carpets with ease. Blue Lustre makes the job a breeze. Rent electric shampooer $1. Bingman Drugs.

COMPLETE bedroom suite, including box spring and mattress, only $159.50, Knopf's, 167 West Main Street, 474-5577.

$129.95 Johnson Carper Early American Swivel Chair in beautiful Early American print on brown background with orange and gold accent colors. First $89 takes it. See after 3 at YOUNG TREND, 707 E. Mound Street, Circleville.

Use The Classifieds

24. Misc. for Sale

HOOVER SWEEPER
Almost new, used only a few times, with attachments. Has very good suction. Will sell for only $24.40 or terms of $1.25 a week. Phone 474-3733.

Special prices on school gas ranges.
MAC'S, 113 E. Main

Big group of carpet remnants both large and small size at near half price. YOUNG TREND, 707 E. Mound St., Circleville.

Two Piece Danish Living Room Suite in blue nylon, foam cushioning. Was $249.95, now save $80 as we will sell the suite for $169.95. See after 3 o'clock at YOUNG TREND, 707 E. Mound Street.

Modern Walnut bedroom suite with roomy 6 drawer double dresser, gold pulls, framed mirror with gold accents, large 4 drawer chest to match and pretty bookcase bed. Close-out at $119 at YOUNG TREND, 707 E. Mound Street. See after 3 o'clock Monday, Tuesday, Thursday, or Friday.

$60 off on a well made Early American Maple Bedroom Suite consisting of a roomy 6 drawer double dresser with formica top and large framed mirror, 4 drawer chest with lots of storage space, formica topped and a good looking panel bed with head and foot. Selling for $169 for the suite. See after three at YOUNG TREND, 707 E. Mound Street, Circleville, Ohio.

1968 MODEL SEWING MACHINE
Salesman's demonstrator, may be bought for only $27.50. Includes walnut consolette, fully equipped to make buttonholes, overcast, monogram, and much more. Full new guarantee. $27.50 or 6 payments of $5.40 each. Phone 474-3733.

CARRIER AIR CONDITIONERS
Complete stock of ready mounts —installed in minutes. 5,000 BTU on up — no wiring required.
MASON FURNITURE CO.
121-125 N. Court St.

NEW & USED
- Mobile Homes
- Lawn & Garden Equipment
- Chain Saws
- Outboard Boats and Motors
- Boat Trailers
- Used Furniture

EXPERT SERVICE ON ALL
Elsea, Inc.
1265 N. Court St.

Oval Early American Dinette set, maple formica top with 4 brown print ruffled chairs. Can be made into a round table. Close-out at $59 at YOUNG TREND, 707 E. Mound after 3 o'clock.

Modern dinette with 6 chairs, long table $59 at YOUNG TREND, 707 E. Mound Street.

$399.95 Two Piece Johnson-Carper Traditional Sofa and Chair in light brown nylon with all the famous Johnson-Carper features such as self decking, triple layer foam cushioning, fine workmanship, lined skirts, Scotchguard. Slightly soiled, so to sell quick we have knocked off $160.00 and first person gets it for $239.95. One only to sell. YOUNG TREND, 707 E. Mound St., Circleville, Ohio. Open after 3.

Group of Sealy Mattresses and Box Springs all reduced to sell out. YOUNG TREND, 707 E. Mound Street, Circleville.

Small Engine Service
Briggs & Stratton
Lawson, Tecumseh, Jacobsen, Gravely, Homelite

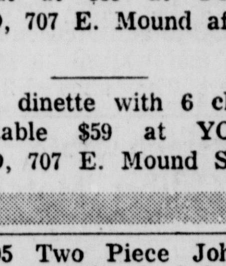

Contractors & Industrial Supply Company
Corner Route 22 & 56 West
Circleville, Ohio
474-7553
BOB JOHNSON, Owner

The Results

By THE ASSOCIATED PRESS

National League

	W.	L.	Pct.	GB
St. Louis	59	31	.656	—
Atlanta	49	40	.551	9½
Philadelphia	45	41	.523	12
San Fran	45	45	.500	14
Chicago	44	47	.484	15½
Cincinnati	42	45	.483	15½
Pittsburgh	41	47	.466	17
Los Angeles	42	49	.462	17½
New York	41	49	.456	18
Houston	38	52	.422	21

Tuesday's Results
Pittsburgh 4, New York 2
Los Angeles 9, Cincinnati 2
Atlanta 6, Houston 2
St. Louis 6, San Francisco 1
Chicago 4, Philadelphia 3

Today's Games
San Francisco at St. Louis (N)
Atlanta at Houston (N)
Los Angeles at Cincinnati (N)
New York at Pittsburgh (2, twi-night)
Chicago at Philadelphia (2, twi-night)

Thursday's Games
New York at Pittsburgh (N)
Los Angeles at Cincinnati (N)
Atlanta at Houston (N)
San Francisco at St. Louis (N)
Only games scheduled

American League

	W.	L.	Pct.	G.B.
Detroit	57	32	.460	—
Baltimore	49	37	.570	6½
Cleveland	51	41	.554	7½
Boston	45	41	.523	10½
Minnesota	42	45	.483	14
California	42	46	.477	14½
Oakland	42	46	.477	14½
New York	41	45	477	14½
Chicago	37	48	.435	18
Washington	30	55	.353	25

Tuesday's Results
Minnesota 12, Boston 3
Baltimore 4, Chicago 2
Detroit 4, Oakland 0
New York 4-4, Washington 0-3
Cleveland 2, California 1

Today's Games
Washington at New York
Boston at Minnesota (N)
Baltimore at Chicago (N)
Cleveland at California (N)
Detroit at Oakland (N)

Thursday's Games
Detroit at Oakland
Boston at Minnesota
Baltimore at Chicago
Washington at New York (N)
Only games scheduled

24. Misc. for Sale

REFRIGERATOR, bed for sale, leaving town. 325 S. Scioto.

RUGS a mess? Clean for less with — Blue Lustre! Rent electric shampooer $1. G .C. Murphy.

2 PIECE living room suit, $79.50. Knopf,s 167 West Main, 474-5577.

WASHED gravel, bank run, fill dirt, top soil, Raleigh Spradlin, 474-4127.

9x12 LINOLEUM rugs, $3.75, Knopf's 167 West Main Street, 474-5577.

KEEP your carpets beautiful despite constant footsteps of a busy family. Get Blue Lustre. Rent electric shampooer $1. Boyer Hardware.

MANUFACTURER's Sale: Farm and Home White Latex House and Barn Paint. Regular $5.49 gallon, sale price $3.99 gallon. Boyer's Hardware, 810 South Court Street, 474-4185.

SALLY'S in-laws coming. She didn't fluster — cleaned the carpets with Blue Lustre. Rent electric shampooer $1. Moore's, 107 E. Main Street.

STEREO, RCA console stereo, deluxe 4 speed auto. floating turntable, dual channel stereo separation. Take over pay'ts. of $9.00 per mo. or pay full balance due only $86.60. Call 474-5180.

Service on all makes sewing machines and vacuum cleaners. Phone 474-3733 for free estimate. No charge pick up and deliver. Electro-Grand Co.

Myers Water Systems
For Farm & Suburban Homes
Kochheiser Hardware
113 W. Main St.

10 PAYMENTS OF $5.00 MONTH
or $45.00 cash, 1967 zig zag equipped Singer in desk type cabinet. Makes button holes, monograms and many beautiful decorative designs. 2 year guarantee. Phone 474-3733.

ELECTRO HYGIENE SWEEPER
Upright model, runs like new, excellent cleaning power, complete with attachments. Must sell, only $26.60 or 6 payments of $5.50 each. Phone 474-3733.

KIRBY
Sweeper looks and runs like new. Has full set of cleaning attachments, plus shampoo kit, grinder, massager, power floor polisher, and many extras. Still under guarantee. Available this week for only 10 payments of $5.20 each. Phone 474-3733.

27. Pets

TWO white Spitz puppies, six weeks old, males, 474-3048.

FOR SALE — Registered Pointer, 2 years, shots. Dalmatian, shots 9 months. Both female, 474-7396.

29. Gar.-Produce-Seeds

TRANSPARENT and Lodi Apples, excellent for sauce. Fred H. Fee & Sons, 474-3642, 1 mile north, Route 22 on 674.

31. Poultry and Eggs

WHITE Rock and R.I. Red young hens, 90 cents each. Croman's Hatchery, Circleville, phone 474-4800.

32. Public Sale

AUCTION NOTICE—Delaware — Passenger cars, carryall, 1 and ½ ton pick-up trucks, 3 and 4 cubic yard dump trucks, stake rack trucks, tar kettles, distributor truck, drag line buckets, motor grader, belt conveyors, water pumps, snow plows, salt spreaders, sewer cleaners and other miscellaneous highway equipment. "See Contract Sales Legal Copy No. 68-595 under legal section for details of Auction Sale by the State of Ohio."
July 17

Want Ads
474-3131

Sealed bids will be received by the Pickaway County Commissioners at their office located in the Court House, Circleville, Ohio, until 12:00 o'clock D.E.S.T. (Noon) Wednesday, July, 24th, 1968, and opened at 1:30 o'clock P.M. D.E.S.T. for maintenance material for county roads, unit price to be good for the year 1968, as follows:

1. 1000 to 5,000 Gallons, more or less, Road Tar RT-3-7-8-9 F.O.B. County Distributor.
2. 5 to 8000 Tons, more or less, 404 State Highway Specifications F.O.B. plant located in Pickaway County and delivered to County Trucks.
3. 5 to 300 Tons, more or less, sand for ice control etc 703.05 State Highway Specifications, delivered to County Trucks.
4. 5 to 2000 Tons, more or less, I-18 gravel, 411.02 State Highway Specifications F.O.B. plant delivered to County Trucks.
5. 5 to 4000 Tons, more or less, No. 4 gravel, No. 6, State Highway Specifications F.O.B. plant and delivered to County Trucks.
6. 5 to 4000 Tons, more or less, No. 9 gravel, No. 9, State Highway Specifications, F.O.B. plant and delivered to County Trucks.
7. 5 to 5000 Tons, more or less, base material 411 State Highway Specifications, F.O.B. plant and delivered to County Trucks.
8. 5 to 1000 Tons, more or less, Dump Rock A.A.S.H.O. Specifications and delivered to County Trucks.
9. 5 to 1000 Tons, more or less, Shot Rock, State Highway Specifications and delivered to County Trucks.
10. 20 to 200 Tons, more or less, Calcium Chloride High Test (flake or pellet) and delivered to the County Garage, West High St., Circleville, Ohio.

All materials shall comply with State Highway Specifications dated January 1, 1967.

Each bid must contain the full name of every person or Company interested in same and be accompanied by a Bond in the sum of Two Hundred Dollars ($200.00) cash or a certified check on some solvent Bank in the amount of same. Deposit is to be used as liquidated damages in the event the successful bidder fails or refuses to enter into writen contract within ten days from the date of awarding the said Contract.

The Board of County Commissioners reserve the right to reject any or all bids.

This legal notice is in compliance with Section 307.87 R.C. of Ohio.

By order of the Board of County Commissioners of Pickaway County, Ohio.

Wayne Hines
Lloyd L. Melvin
Charles Morris Jr.
BOARD OF COUNTY COMMISSIONERS
Geneva K. Brink
Clerk of the Board.
July 10, 17, 1968

STATE OF OHIO
DEPARTMENT OF HIGHWAYS
NOTICE OF SALE OF PASSENGER CARS, CARRYALL, 1 AND ½ TON PICK-UP TRUCKS, 3 and 4 CUBI YARD DUMP TRUKS, STAKE RAK TRUCKS, TAR KETTLES, DISTRIBUTOR TRUCK, DRAG LINE BUCKETS, MOTOR GRADER, BELT CONVEYORS, WATER PUMPS, SNOW PLOWS, SALT SPREADERS, SEWER CLEANERS & MISCELLANEOUS HIGHWAY EQUIPMENT
CONTRACT SALES LEGAL COPY
No. 68-595
COLUMBUS, OHIO, JUNE 17, 1968

Pursuant to the provisions of Section 5513.04 of the Revised Code of Ohio, I will offer for sale at public auction on the premises located at Division No. 6, State Highway Garage, on U.S. Route Nos. 36 & 37, one mile east of U.S. Route No. 23, Delaware, Ohio, in Delaware County, on the 27th day of July, 1968, at 10:30 a.m., Eastern Daylight Saving Time, the following described passenger cars, carryall, 1 and ½ ton pick-up trucks, 3 and 4 cubic yard dump trucks, stake rack trucks, tar kettles, distributor truck, drag line buckets, motor grader, belt conveyors, water pumps, snow plows, salt spreaders, sewer cleaners and other miscellaneous highway equipment:

PASSENGER CARS
9 - 1964 Plymouth, 4 Door Sedans
1 - 1963 Chevrolet Suburban Carryall

PICK-UP TRUCKS
3 - 1962 Ford, 1 Ton Capacity
5 - 1961 Ford, ½ Ton Capacity
1 - 1962 Dodge, Sweptline Express

STAKE RACK TRUCKS
7 - 1950-1953 Ford - IHC- Chevrolet

DUMP TRUCKS
11 - 1960 Ford, F-600, 3 Cu. yard Body
3 - 1960-1961 IHC, 4 Cu. Yard Body
2 - 1960 Dodge, PC-900, 4 Cu. Yard Body

MISCELLANEOUS TRUCK
1 - 1956 Ford, F-600 with a 500 gallon Bituminous Tank Body

MISCELLANEOUS EQUIPMENT
1 - 1944 Austin-Western 99M Motor Grader
2 - Drag Line Buckets
1 - 1947 Galion Model VP4 Portable Patch Roller
8 - Littleford, 165 Gallon, Tar Kettles
3 - Trojan Sewer Cleaners
2 - Carver & Barnes 3 Inch Water Pumps
16 - Gledhill, 10 Foot Snow Plows
3 - Gledhill, 11 Foot Snow Plows
1 - Ross V Type Snow Plow
12 - 78 Inch Chemical & Grit Tailgate Spreaders
5 - 84 Inch Chemical & Grit Tailgate Spreaders
1 - 36 Foot Bay City Crane Boom
1 - ½ Cubic Yard Backhoe Attachment
1 - 2 Wheel Trailer
and other miscellaneous highway equipment.

Inspection may start at 8:00 a.m., Saturday, July 27, 1968.

TERMS: The Ohio Director of Highways reserves the right to accept or reject any or all bids.

The Director of Highways also reserves the right to remove any items of equipment from sale list prior to or during auction.

Each successful bidder shall be required to deposit at least 20 per cent of his total bid at time of sale. Deposit must be made by Certified Check or cash to the Treasurer of State, c-o Ohio Department of Highways and payment made in full before any equipment is removed. All equipment must be removed within five (5) working days from date of sale or equipment reverts back to the Department of Highways unless other arrangements are made with the Division Equipment Superintendent.

If payment is made by certified check, check may exceed total purchases requiring cash refund.

Bids may not be withdrawn after acceptance.

All bids are final and binding.

All equipment to be accepted in its "as is" condition.

FOR DETAILS CONTACT: Mr. Frank Williams, Division Deputy Director, Division No. 6, Delaware, Ohio. Telephone: 363-1251.

P.E. MASHETER
Director of Highways
July 17

Classifieds

Phone 474-3131

Per word for 1 insertion 7c
(Minimum charge $1.00)
Per word for 3 insertion 14c
(Minimum 10 words)
Per word for 6 insertions 21c
(Minimum 10 words)
Per word for 24 insertions 60c
(4 weeks)
(Minimum 10 words)

ABOVE RATES BASED ON CONSECUTIVE DAYS

Classified word Ads will be accepted until 4 p. m. previous day for publication the following day. The publisher reserves the right to edit or reject any classified advertising copy.

Error in Advertising

should be reported immediately. The Circleville Herald will not be responsible for more than one incorrect insertion.

1. Card of Thanks

We wish to thank our friends, neighbors and relatives for the lovely cards, flowers and other gifts we received on our Golden Wedding Anniversary. We especially want to thank our sons, daughters, their wives, husbands and families for the honor bestowed upon us.
Mr. & Mrs. John Pettibone

2. Special Notice

NITE crawlers — 5 dozen, $1.00 Dugworms — 10 dozen $1.00. Davis — 329 Huston Street.

RUMMAGE sale starting 9 a.m. Saturday July 20, 164 Fairview Avenue.

THREE men need daily ride to Columbus, vicinity Gay & High; work 8 to 5 will share expenses. Call 474-7378 after 6.

NEEDLE — CRAFTERS!
A New Magazine
by
GOOD HOUSEKEEPING
JUST OUT!
Get It at
GARD'S
236 E. Franklin

4. Business Service

IKES Septic tank and sewer cleaning service. Phone 474-4566.

ANTIQUE refinishing, cane and rush chairs. 474-2641.

WATER softeners salt. Steele Produce Company.

WELL Drilling — Joe Christy — Amanda 969-2012 — 8 miles east on U. S. 22.

ZENITH TV Sales and Service. Keller TV Service in the Circleville, Stoutsville, Tarlton area, 474-4649.

TERMITES — guaranteed control. Contact your reliable Kochheiser Hardware.

CARY Blevins tree trimming, roof painting and repair. All repairs on chimney guaranteed satisfaction. 474-7863 or 474-2079.

IKE'S
Septic Tank and Sewer Cleaning Service. All Work Guaranteed. To be sure, call . . .
474-4566

Floorcovering
Wallpaper
Linoleum Ceramic
Formica Slate
Robert E. Dumm
115 Wilson Ave. — 474-5139

Awnings
Patios
* Aluminum — Vinyl
* All Types and Colors
* Quality at Discount Prices
* Installation
* Financing

Home Specialties, Inc.
323 E. Main Street
(Formerly F. B. Goeglein Co. Phone Fred Goeglein, 474-5044)

Colonel Jim Ford
Auction Service — Real Estate
Representing
E. R. Bennett Realty Co.
Phone 474-4581

4. Business Service

TERMITES & Pests, call Circleville Termite & Pest Control Company, 1008 North Court Street, phone 474-8311.

FOR the best in trash and rubbish hauling. Residential and Commercial — Call Larry's Refuse Hauler, 474-6174.

SPEAKMAN
MASONARY
CEMENT CONTRACTOR
Sidewalks, patio, house and porch foundation. 986-2242.

For Any Outdoor Furniture Needs
Call
CELLAR LUMBER
474-6943
766 S. Pickaway

Auto Insurance
If your rates have gone up you may save important dollars by calling . . .
M. B. Griest
159 E. Main Phone 474-6284
NATIONWIDE INSURANCE CO
Home Office, Columbus, Ohio

24-MINUTE DRY CLEANING

We'll dryclean a big 8-lb. load for you in our Frigidaire Dry Cleaner for only — $2.00
RADCLIFFE CLEANERS
215 E. Main St.

HANING'S INC.
Plumbing — Heating
Roofing — Sheet Metal
Pumps and Repair
158 W. Main St.
Call Dale Conkle
Phone 474-4651

Featheringham Auction Service
14 YEARS OF SERVICE
We Buy and Sell Everything
AUCTION
2nd and 4th Friday of Each Month
Call
983-3051
Ashville, Ohio

6. Male Help Wanted

NEW car dealership needs A-1 mechanic; no others need apply. Phone 474-3550.

MAN to work on farm. Modern house available, must have references, good wages, apply in person, Bowers Farms, 5 miles North of Circleville off Route 23.

RECENT high school graduate to work in retail store. Good starting salary and other benefits. Write to Box 565-C c-o The Herald.

EMPLOYED man. Repair typewriters part time. Work with distributor. Company trains. Local interview. Write, Box 25, Glenshaw, Pa.

RETIRED or semi-retired gentleman to work full time in local hardware store. Write to Box 564-C c-o The Herald.

MORE MONEY
Without neglecting home and family, have a lot of extra money selling KNAPP SHOES in spare time. I will get you started. Best known, Best value, Best commissions. Contact F. Joseph Henderson. So. Main St., Duncan Falls, Ohio. Phone 674-6180.

TRUCK DRIVERS
M & G Carriers, has immediate openings. Experience helpful but not necessary. High earnings. Willing to relocate and accept short training if needed. For application & interview Ph. 513-895-8727 or write M & G representative in care of 1255 Corwin Avenue, Hamilton, Ohio 45015.

7A. Help Wanted Gen.

Our Food Processing Plant has immediate openings for Production Workers in our processing and other departments. Excellent starting wages and fringe benefits. No experience necessary.

Apply at personnel office: 8 - 3 daily; 8 - noon Saturday.

GENERAL MILLS, INC.
East on Highway 37, Lancaster, Ohio
AN EQUAL OPPORTUNITY EMPLOYER

18. Houses for Sale

For Sale By Owner — Garden City — 3 bedroom, 2 baths, large living room (carpeted), fireplace, modern kitchen, oven and range, dining room, full basement with finished family room, Lindsay water conditioner and 2 car garage. For appointment call 474-2697, 474-3740 or 474-3682.

7. Female Help Wanted

A DEPENDABLE woman to live in good home with widow and do light housework, salary discussed. 474-4121.

TOY Ladies earn $25,00 an evening demonstrating toys and gifts. No investment. Color catalog. Car and phone necessary. Write Toy Ladies Party Plan, Johnstown, Pa.

Pickaway Country Club needs woman over 21 willing to take responsibility. Call Mrs. Woodward, 474-4786, for appointment.

Mother and Housewives
Earn extra money demonstrating PLAY HOUSE TOYS. August to December. No collecting. No delivering. No cash investment. Call Christina Slye, 654-3157, or write 1434 North Columbus Street, Lancaster, Ohio 43130.

7A. Help Wanted Gen.

PART TIME — Men and women. $1.50 per hr. Flexible hours. Car necessary. 474-8172.

9. Situations Wanted

WILL do baby-sitting in my home. Call 474-2401.

10. Automobiles for Sale

1960 COMET, good condition, call 474-4727 after 6 o'clock.

1961 CHEVY ½ ton pick up, good condition call 474-7160 between 9-5.

1965 MUSTANG with 4 new tires. Extra good shape. Call 474-5939 after 5 p.m.

1960 FORD Falcon, 4 door, standard shift, good tires and body, 474-3336.

1966 CHEVY II, 2 door, 327, 350 hp., 4 speed transmission, mags, very clean, $1,400, 474-2006.

1961 CHEVROLET Corvair truck, 8 foot bed, $235, A-1 shape, Neuding Trailer Camp.

1958 JEEP, 2 wheel drive, $300; 1960 Falcon, 2 door, standard transmission, $150. 1120 South Court Street, 474-4127.

AUTO
Air Conditioning Service
Authorized
MARK IV
From $259.00 Installed
Yates Motor Co.
1220 S. Court

10. Automobiles for Sale

DODGE — CHRYSLER
DODGE TRUCKS
Nimrod Camp Trailers
WES EDSTROM MOTORS
Open Monday, Wednesday and Friday Until 9 P.M.
150 E. Main St.

12. Trailers

MUST sell, 1964 Deluxe Richardson, excellent condition, extras. Call 474-8210.

FOR SALE — By owner. 60 x 12 Mobile Home. Save $1,000.00. Phone 474-3852 after 7:00 p.m.

FOR SALE — 1967 Apache camping trailer, sleeps six, inquire 447 John Street or call 474-6105.

FOR SALE — One 4x6 utility trailer, good shape, $35, 986-2242.

FOR SALE — 1967 45 x 12 Detroiter Suburban, washer and dryer, $3,000, 474-7618.

50 x 10 MOBILE home 3 years old $3,000, unfurnished but completely set up or will fill furnished. Creachbaum Trailer Court, State Rt. 207. North of Chillicothe. Lot 26, 775-9305 or inquire at office 775-3964.

13. Apartments for Rent

4 ROOMS and bath, utilities furnished $75. 232 E. Main. Phone 474-2485.

TWO and three room furnished apartments, 474-5896, Jack Heeter.

3 ROOM furnished apartment, upstairs, inquire Lutz Market.

UPTOWN, unfurnished except 5734.

UNFURNISHED, 3 rooms and bath, ground floor, 329 Watt Street, 474-2973.

UPSTAIRS, unfurnished except carpet on stairway, hall and one room. Call 474-6474.

14. Houses for Rent

5 ROOMS, Dunkle Road, 474-2485.

MODERN 2 bedroom with garage $90. Phone 474-4486 or 474-2674.

4 ROOM house with bath. 904 South Scioto.

3 ROOMS, furnished, adults only, 474-4141.

SMALL three room house, air cooled, Lewis Avenue, call 474-3355.

MODERN 4 bedroom home with garage. $100. with electric, 474-2781.

16. Misc. for Rent

CEMENT block business building; 22 x 50, gas heat, toilet facilities burglar alarm, $50 per month. Call 474-4134.

You'll Sell it Faster with a WANT AD

18. Houses for Sale

DARTMOUTH DRIVE
Lovely ranch home consisting of three bedroms, living room and dining area. Large family room off kitchen which lends itself to comfort and entertaining. Full basement under main house with attached garage. This home constructed conventionally with all Grade A materials. Really roomy rear lawn fenced in. Shade trees and everything else that goes with a quality home. Bath and half and many other features that are too numerous to mention. Seen by appointment. A real buy.
461 acres, more or less. Very productive land. This farm is not overpowered with buildings but pays off handsomely. Approximately 350 acres tillable.
ADKINS REALTY
Bob Adkins, Broker
Phone 474-20661

19. Farms for Sale

142 Acre farm, full set of buildings, to settle estate of Ethel Marie Haas, known as the C. F. Brinker Farm. Located on Red Bridge-Ringgold, ½ mile east of Circleville-Groveport Rd., Pickaway County. $600.00 per acre. Contact:

Co-Executor
PAUL W. HAAS
481 Dennis Lane — Grove City, Ohio 43123

DARBYSHIRE FARMS

235 ACRE PICKAWAY COUNTY FARM — This desirable farm consists of 220 highly productive and tillable acres and is located near New Holland, Ohio in an area where some of the best farm land in Ohio is located. Improvements consist of a modern 2-story home, a very substantial barn with 100x100 ft. feeding floor, silo, equipped for either a cattle feeding or hog feeding operation. Due to its government rating of productivity, the ASC government payment is most desirable if a purchaser wishes to comply. Farms of this character and size are seldom offered for sale in this area. Price $450 per acre.

170 ACRE CLINTON COUNTY FARM — This desirable and highly productive farm is located near Sabina, Ohio and has been in the family for three generations. There are 155 highly productive tillable acres consisting mostly of Brookston type soil. Improvements consist of a very substantial 2-story 8 room home, 2 car garage, barn, corn cribs and utility building. Water supply from 4 drilled wells and 2 cisterns. Well fenced and tiled. Being sold to settle an estate. Purchaser will receive fall seeding privileges. This farm has been limed and fertilized in accordance with good farming practices and is presently in the feed-grain program. Farms in this area are seldom for sale. Asking $90,000

105 ACRE FAYETTE COUNTY FARM — Located just 7 miles from Washington Court House on a blacktop road in the Miami-Trace school district. Approximately 100 tillable acres of highly productive Brookston type soil. 45 acres corn base, farm is level, well-drained and has been limed and fertilized in accordance with good farming practices, excellent water supply, fall seeding privileges and early possession. Improvements consist of a modern 2-story, 6 room frame home, substantial barn with attached shed, machinery storage and cribs. This listing will not be available long. Price $56,000.

"Accredited Farm and Land Brokers"
DARBYSHIRE
& ASSOCIATES, INC.
Wilmington, Ohio — 513 382-2292

17. Wanted to Rent

THREE bedroom modern home within City. Write Box 566-C, c-o The Herald.

18. Houses for Sale

3 BEDROOM Bi-Level on corner lot — Foyer, Living room, dining room, hall, stairs, carpeted, finished family room, tiled basement, concrete drive. 474-4827.

NEW LISTING
Enjoy this 126 ft. tree shaded lot. Comfortable six room house. Carpeted L/R with wood/b fireplace. Built in kitchen, bath and 1 bedroom down. 3 bedrooms up. Partial basement, utility room, enclosed back porch and attached garage. South $10,500.
D.H. Watt, Realtor
Sue Spires 474-2585
474-5294

East End
2 bedroom home in a very good location. Priced at only $6,500.
MRS. JANE BARR, 474-4171
LESLIE DEARTH, 642-5676
MAX SPANGLER, 474-4589
CHARLES RADCLIFF, 474-4996

EVANS REALTY
JOHN A. EVANS, Realtor
121 E. Main St. — 474-4266

19. Farms for Sale

List your farms with George C. Barnes, Realtor.

KINGSTON Special, 4 bedroom ranch 1½ baths, full basement, 2 car garage, 2 extra lots, school ½ block. 106 acres, by owner, 642-3733 or 642-2421 before 6 p.m.

20. Lots for Sale

2 SPACE Cemetery lot in first Garden Christus, Floral Hills. Priced below cost, call 474-6154.

ONLY 6 more lots for sale in Jefferson Subdivision. Call Dewey Speakman 474-2898 or Al Berger 474-6900.

21. Real Estate - Trade

To Buy, Sell or Trade
Call LOUISE HILL
Capitol Realty Inc.
345 E. Main — 474-4334

Circleville Realty
All Types of Real Estate Insurance
Office Phone — 474-3795
Residence — 474-5722
Farms—City Property—Loans
152 W. Main St.

Hatfield Realty
103 E. Main St.
Phone Office — 474-6294
or 474-6562
Residence — 474-5719
Dwight L. Grubb — 474-4941
Marjorie Spalding, Saleslady
474-5204

W. D. HEISKELL & SON
Realtors
City and Farm Sales and Financing
129½ W. Main — Circleville
474-6137
Williamsport — 986-2751
Residence — 474-7144

CURTIS W. HIX
R. E. Broker and Auctioneer
— Salesmen —
W. E. Clark — 474-4200
Orren Stout — 474-2214
Office 228½ N. Court St.
Circleville, O. — 474-5190

At Your Service:
E. R. Bennett, Realtor
Mrs. Paul McGinnis, 474-3760
James W. Ford, 474-4581
Mrs. Jeanne Bach, 474-4134
127½ E. Main St.
474-2197

23. Financial

INTERESTED in purchasing shares of permanent capital stock of Scioto Building & Loan Co. of Circleville, Ohio. Any number of shares, all replies will be kept strictly confidential. Reply to Box 452 B The Herald.

24. Misc. for Sale

USED 4 piece sectional, 474-5577.

UPRIGHT used piano recently tuned and cleaned. 474-5712.

FACTORY outlet shoes. Save 40 per cent to 60 per cent. 408 South Pickaway.

ONE set of medical oxygen gauges and regulator for sale, $45, call 986-2190.

USED bunk - beds, reasonable, 474-5577.

10 INCH portable General Electric television for sale or trade, 474-5072.

WESTERN saddle for sale, call 969-2786 after 6.

SCHOOL bus camper, complete, William Hughey, 118 West High Street, Circleville, Ohio.

CLEAN carpets with ease. Blue Lustre makes the job a breeze. Rent electric shampooer $1. Bingman Drugs.

COMPLETE bedroom suite, including box spring and mattress, only $159.50, Knopf's, 167 West Main Street, 474-5577.

$129.95 Johnson Carper Early American Swivel Chair in beautiful Early American print on brown background with orange and gold accent colors. First $89 takes it. See after 3 at YOUNG TREND, 707 E. Mound Street, Circleville.

Use The Classifieds

24. Misc. for Sale

HOOVER SWEEPER
Almost new, used only a few times, with attachments. Has very good suction. Will sell for only $24.40 or terms of $1.25 a week. Phone 474-3733.

Special prices on school gas ranges.
MAC'S, 113 E. Main

Big group of carpet remnants both large and small size at near half price. YOUNG TREND, 707 E. Mound St., Circleville.

Two Piece Danish Living Room Suite in blue nylon, foam cushioning. Was $249.95, now save $80 as we will sell the suite for $169.95. See after 3 o'clock at YOUNG TREND, 707 E. Mound Street.

Modern Walnut bedroom suite with roomy 6 drawer double dresser, gold pulls, framed mirror with gold accents, large 4 drawer chest to match and pretty bookcase bed. Close-out at $119 at YOUNG TREND, 707 E. Mound Street. See after 3 o'clock Monday, Tuesday, Thursday, or Friday.

$60 off on a well made Early American Maple Bedroom Suite consisting of a roomy 6 drawer double dresser with formica top and large framed mirror, 4 drawer chest with lots of storage space, formica topped and a good looking panel bed with head and fiit. Selling for $169 for the suite. See after three at YOUNG TREND, 707 E. Mound Street, Circleville, Ohio.

1968 MODEL
SEWING MACHINE
Salesman's demonstrator, may be bought for only $27.50. Includes walnut consolette, fully equipped to make buttonholes, overcast, monogram, and much more. Full new guarantee. $27.50 or 6 payments of $5.40 each. Phone 474-3733.

CARRIER
AIR CONDITIONERS
Complete stock of ready mounts —installed in minutes. 5,000 BTU on up — no wiring required.
MASON
FURNITURE CO.
121-125 N. Court St.

NEW & USED
- Mobile Homes
- Lawn & Garden Equipment
- Chain Saws
- Outboard Boats and Motors
- Boat Trailers
- Used Furniture

EXPERT SERVICE ON ALL
Elsea, Inc.
1265 N. Court St.

Oval Early American Dinette set, maple formica top with 4 brown print ruffled chairs. Can be made into a round table. Close-out at $59 at YOUNG TREND, 707 E. Mound after 3 o'clock.

Modern dinette with 6 chairs, long table $59 at YOUNG TREND, 707 E. Mound Street.

$399.95 Two Piece Johnson-Carper Traditional Sofa and Chair in light brown nylon with all the famous Johnson-Carper features such as self decking, triple layer foam cushioning, fine workmanship, lined skirts, Scotchguard. Slightly soiled, so to sell quick we have knocked off $160.00 and first person gets it for $239.95. One only to sell. YOUNG TREND, 707 E. Mound St., Circleville, Ohio. Open after 3.

Group of Sealy Mattresses and Box Springs all reduced to sell out. YOUNG TREND, 707 E. Mound Street, Circleville.

Small Engine Service
Briggs & Stratton
Lawson, Tecumseh, Jacobsen, Gravely, Homelite

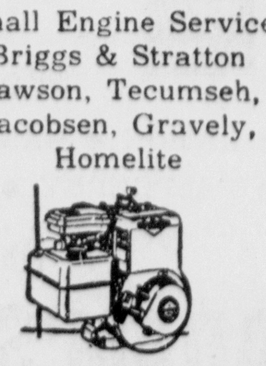

Contractors & Industrial Supply Company
Corner Route 22 & 56 West
Circleville, Ohio
474-7553
BOB JOHNSON, Owner

The Results

By THE ASSOCIATED PRESS

National League

	W.	L.	Pct.	GB
St. Louis	59	31	.656	—
Atlanta	49	40	.551	9½
Philadelphia	45	41	.523	12
San Fran	45	45	.500	14
Chicago	44	47	.484	15½
Cincinnati	42	45	.483	15½
Pittsburgh	41	47	.466	17
Los Angeles	42	49	.462	17½
New York	41	49	.456	18
Houston	38	52	.422	21

Tuesday's Results
Pittsburgh 4, New York 2
Los Angeles 9, Cincinnati 2
Atlanta 6, Houston 2
St. Louis 6, San Francisco 1
Chicago 4, Philadelphia 3

Today's Games
San Francisco at St. Louis (N)
Atlanta at Houston (N)
Los Angeles at Cincinnati (N)
New York at Pittsburgh (2, twi-night)
Chicago at Philadelphia (2, twi-night)

Thursday's Games
New York at Pittsburgh (N)
Los Angeles at Cincinnati (N)
Atlanta at Houston (N)
San Francisco at St. Louis (N)
Only games scheduled

American League

	W.	L.	Pct.	G.B.
Detroit	57	32	.460	—
Baltimore	49	37	.570	6½
Cleveland	51	41	.554	7½
Boston	45	41	.523	10½
Minnesota	42	45	.483	14
California	42	46	.477	14½
Oakland	42	46	.477	14½
New York	41	45	477	14½
Chicago	37	48	.435	18
Washington	30	55	.353	25

Tuesday's Results
Minnesota 12, Boston 3
Baltimore 4, Chicago 2
Detroit 4, Oakland 0
New York 4-4, Washington 0-3
Cleveland 2, California 1

Today's Games
Washington at New York
Boston at Minnesota (N)
Baltimore at Chicago (N)
Cleveland at California (N)
Detroit at Oakland (N)

Thursday's Games
Detroit at Oakland
Boston at Minnesota
Baltimore at Chicago
Washington at New York (N)
Only games scheduled

24. Misc. for Sale

REFRIGERATOR, bed for sale, leaving town. 325 S. Scioto.

RUGS a mess? Clean for less with — Blue Lustre! Rent electric shampooer $1. G .C. Murphy.

2 PIECE living room suit, $79.50 Knopf,s 167 West Main, 474-5577.

WASHED gravel, bank run, fill dirt, top soil, Raleigh Spradlin, 474-4127.

9x12 LINOLEUM rugs, $3.75, Knopf's 167 West Main Street, 474-5577.

KEEP your carpets beautiful despite constant footsteps of a busy family. Get Blue Lustre. Rent electric shampooer $1. Boyer Hardware.

MANUFACTURER's Sale: Farm and Home White Latex House and Barn Paint. Regular $5.49 gallon, sale price $3.99 gallon. Boyer's Hardware, 810 South Court Street, 474-4185.

SALLY'S in-laws coming. She didn't fluster — cleaned the carpets with Blue Lustre. Rent electric shampooer $1. Moore's, 107 E. Main Street.

STEREO, RCA console stereo, deluxe 4 speed auto. floating turntable, dual channel stereo separation. Take over pay'ts. of $9.00 per mo. or pay full balance due only $86.60. Call 474-5180.

Service on all makes sewing machines and vacuum cleaners. Phone 474-3733 for free estimate. No charge pick up and deliver. Electro-Grand Co.

Myers Water Systems
For Farm & Suburban Homes
Kochheiser Hardware
113 W. Main St.

10 PAYMENTS OF $5.00 MONTH
or $45.00 cash, 1967 zig zag equipped Singer in desk type cabinet. Makes button holes, monograms and many beautiful decorative designs. 2 year guarantee. Phone 474-3733.

ELECTRO HYGIENE
SWEEPER
Upright model, runs like new, excellent cleaning power, complete with attachments. Must sell, only $26.60 or 6 payments of $5.30 each. Phone 474-3733.

KIRBY
Sweeper looks and runs like new. Has full set of cleaning attachments, plus shampoo kit, grinder, massager, power floor polisher, and many extras. Still under guarantee. Available this week for only 10 payments of $5.20 each. Phone 474-3733.

27. Pets

TWO white Spitz puppies, six weeks old, males, 474-3048.

FOR SALE — Registered Pointer, 2 years, shots. Dalmatian, shots 9 months. Both female, 474-7396.

29. Gar.-Produce-Seeds

TRANSPARENT and Lodi Apples, excellent for sauce. Fred H. Fee & Sons, 474-3642, 1 mile north, Route 22 on 674.

31. Poultry and Eggs

WHITE Rock and R.I. Red young hens. 90 cents each. Croman's Hatchery, Circleville, phone 474-4800.

32. Public Sale

AUCTION NOTICE—Delaware — Passenger cars, carryall, 1 and ½ ton pick-up trucks, 3 and 4 cubic yard dump trucks, stake rack trucks, tar kettles, distributor truck, drag line buckets, motor grader, belt conveyors, water pumps, snow plows, salt spreaders, sewer cleaners & other miscellaneous highway equipment. "See Contract Sales Legal Copy No. 68-595 under legal section for details of Auction Sale by the State of Ohio."
July 17

Want Ads
474-3131

Sealed bids will be received by the Pickaway County Commissioners at their office located in the Court House, Circleville, Ohio, until 12:00 o'clock D.E.S.T. (Noon) Wednesday, July, 24th, 1968, and opened at 1:30 o'clock P.M. D.E.S.T. for maintenance material for county roads, unit price to be good for the year 1968, as follows:

1. 1000 to 5,000 Gallons, more or less, Road Tar RT-3-7-8-9 F.O.B. County Distributor.
2. 5 to 8000 Tons, more or less, 404 State Highway Specifications F.O.B. plant located in Pickaway County and delivered to County Trucks.
3. 5 to 300 Tons more or less, sand for ice control etc 703.05 State Highway Specifications, delivered to County Trucks.
4. 5 to 2000 Tons, more or less, I-18 gravel, 411.02 State Highway Specifications F.O.B. plant delivered to County Trucks.
5. 5 to 4000 Tons, more or less, No. 4 gravel, No. 6, State Highway Specifications F.O.B. plant and delivered to County Trucks.
6. 5 to 4000 Tons, more or less, No. 9 gravel, No. 9, State Highway Specifications, F.O.B. plant and delivered to County Trucks.
7. 5 to 5000 Tons, more or less, base material 411 State Highway Specifications, F.O.B. plant and delivered to County Trucks.
8. 5 to 1000 Tons more or less, Dump Rock A.A.S.H.O. Specifications and delivered to County Trucks.
9. 5 to 1000 Tons, more or less, Shot Rock, State Highway Specifications and delivered to County Trucks.
10. 20 to 200 Tons, more or less, Calcium Chloride High Test (flake or pellet) and delivered to the County Garage, West High St., Circleville, Ohio.

All materials shall comply with State Highway Specifications dated January 1, 1967.

Each bid must contain the full name of every person or Company interested in same and be accompanied by a Bond in the sum of Two Hundred Dollars ($200.00) cash or a certified check on some solvent Bank in the amount of same. Deposit is to be used as liquidated damages in the event the successful bidder fails or refuses to enter into writen contract within ten days from the date of awarding the said Contract.

The Board of County Commissioners reserve the right to reject any or all bids.

This legal notice is in compliance with Section 307.87 R.C. of Ohio.

By order of the Board of County Commissioners of Pickaway County, Ohio.

Wayne Hines
Lloyd L. Melvin
Charles Morris Jr.
BOARD OF COUNTY COMMISSIONERS
Geneva K. Brink
Clerk of the Board.
July 10, 17, 1968

STATE OF OHIO
DEPARTMENT OF HIGHWAYS
NOTICE OF SALE OF PASSENGER CARS, CARRYALL, 1 AND ½ TON PICK-UP TRUCKS, 3 and 4 CUBI YARD DUMP TRUKS, STAKE RAK TRUCKS, TAR KETTLES, DISTRIBUTOR TRUCK, DRAG LINE BUCKETS, MOTOR GRADER, BELT CONVEYORS, WATER PUMPS, SNOW PLOWS, SALT SPREADERS, SEWER CLEANERS & MISCELLANEOUS HIGHWAY EQUIPMENT
CONTRACT SALES LEGAL COPY No. 68-595
COLUMBUS, OHIO, JUNE 17, 1968

Pursuant to the provisions of Section 5513.04 of the Revised Code of Ohio, I will offer for sale at public auction on the premises located at Division No. 6, State Highway Garage, on U.S. Route Nos. 36 & 37, one mile east of U.S. Route No. 23, Delaware, Ohio, in Delaware County, on the 27th day of July, 1968, at 10:30 a.m., Eastern Daylight Saving Time, the following described passenger cars, carryall, 1 and ½ ton pick-up trucks, 3 and 4 cubic yard dump trucks, stake rack trucks, tar kettles, distributor truck, drag line buckets, motor grader, belt conveyors, water pumps, snow plows, salt spreaders, sewer cleaners and other miscellaneous highway equipment:

PASSENGER CARS
9 - 1964 Plymouth, 4 Door Sedans
1 - 1963 Chevrolet Suburban Carryall

PICK-UP TRUCKS
3 - 1962 Ford, 1 Ton Capacity
5 - 1961 Ford, ½ Ton Capacity
1 - 1962 Dodge, Sweptline Express

STAKE RACK TRUCKS
7 - 1950-1953 Ford - IHC- Chevrolet

DUMP TRUCKS
11 - 1960 Ford, F-600, 3 Cu. yard Body
3 - 1960-1961 IHC, 4 Cu. Yard Body
2 - 1960 Dodge, PC-900, 4 Cu. Yard Body

MISCELLANEOUS TRUCK
1 - 1956 Ford, F-600 with a 500 gallon Bituminous Tank Body

MISCELLANEOUS EQUIPMENT
1 - 1944 Austin-Western 99M Motor Grader
2 - Drag Line Buckets
1 - 1947 Galion Model VP4 Portable Patch Roller
8 - Littleford, 165 Gallon, Tar Kettles
3 - Trojan Sewer Cleaners
2 - Carver & Barnes 3 Inch Water Pumps
16 - Gledhill, 10 Foot Snow Plows
3 - Gledhill, 11 Foot Snow Plows
1 - Ross V Type Snow Plow
12 - 78 Inch Chemical & Grit Tailgate Spreaders
5 - 84 Inch Chemical & Grit Tailgate Spreaders
1 - 36 Foot Bay City Crane Boom
1 - ½ Cubic Yard Backhoe Attachment
1 - 2 Wheel Trailer
and other miscellaneous highway equipment.

Inspection may start at 8:00 a.m., Saturday, July 27, 1968.

TERMS: The Ohio Director of Highways reserves the right to accept or reject any or all bids.

The Director of Highways also reserves the right to remove any items of equipment from sale list prior to or during auction.

Each successful bidder shall be required to deposit at least 20 per cent of his total bid at time of sale. Deposit must be made by Certified Check or cash to the Treasurer of State, c-o Ohio Department of Highways and payment made in full before any equipment is removed. All equipment must be removed within five (5) working days from date of sale or equipment reverts back to the Department of Highways unless other arrangements are made with the Division Equipment Superintendent.

If payment is made by certified check, check may exceed total purchases requiring cash refund.

Bids may not be withdrawn after acceptance.

All bids are final and binding.

All equipment to be accepted in its "as is" condition.

FOR DETAILS CONTACT: Mr. Frank Williams, Division Deputy Director, Division No. 6, Delaware, Ohio. Telephone: 363-1251.

P.E. MASHETER
Director of Highways
July 17

Daily Television Schedule

WEDNESDAY

(C) Denotes Color

4:00 — (4) Match Game — C; (6) Mike Douglas — C; (in progress); (10) Secret Storm — C.
4:30 — (4) Leave It To Beaver — C; (10) Movie — "Code Two".
5:00—(4) Perry Mason: (6) Mr. Ed; (34) Misterogers.
5:25 — (6) McHale's Navy.
5:30—(34) What's New — Children.
5:55—(6) News — C; (10) The Judge — C.
6:00 — (4) News, Weather and Sports — C; (6) Merv Griffin — C; (34) Circus (Documentary).
6:25—(10) Weather and Market Report —C.
6:30 — (4 News — Huntley, Brinkley — C (10) News — Cronkite — C; (34) Ohio Has Saved The Union (Documentary).
7:00—(4) Twilight Zone; (10 News, Weather and Sports — C; (34) Where in the World
7:30 — (4) Virginian — C; (6) Avengers — C; (10) Lost in Space — C; (34) Eric Hoffer.
8:00—(34) Stitch With Style.
8:30 — (6) Dream House — C; (10) Beverly Hillbillies — C; (34) International Magazine.
9:00 — (4) Music Hall — C; (6) Movie — "Wind Across the Everglades" — C; (10) Green Acres — C.
9:30 — (10) Political Bradcast—Rckefeller fr President
10:00 — (4) Run For Your Life — C; (10) Dom DeLuise — C; (34) Net Festival — .
10:30 — (34) Les Fleurs.
11:00—(4) News, Weather and Sports — C; (6) News-Knockout — C; (10) News, Weather and Sports — C; (34) Ja! German Spoken.
11:30 — (4) Johnny Carson — C; (6) Joey Bishop — C; (10) Movie — "The Petrified Forest"; (34) Where in the World.
1:00 — (4) Insight — Religion—C.
1:30—(4) News and Weather — C.

THURSDAY

(C) Denotes Color

4:00—(4) Match Game — C; (6) Mike Douglas — C (in progress); (10) Secret Storm — C.
4:25 — (4) News — C.
4:30 — (4) Leave It To Beaver; (10) Movie — "Mister 880". C; (34) Where in the World.
5:00—(4) Perry Mason; (6) Mr. Ed; (34) Misterogers.
5:25—(6) McHale's Navy.
5:30—(34) What's New — Children.
5:55—(6) News — C.
6:00 — (4) News, Weather and Sports — C; (6) Merv Griffin — C; (34) Green Thumb — Gardening.
6:25 — (10) Weather, Market Report — C.
6:30 — (4) News, — Huntley, Brinkley; (10) News, Cronkite — C; (34) College Discussion.
7:00 — (4) Twilight Zone; (10) News, Weather and Sports — C; (34) Where in the World
7:30 — (4) Daniel Boone — C; (6) Second Hundred Years — C; (10) Cimarron Strip — (34) Folk Guitar.
8:00—(6) Flying Nun — C; (34) India! My India!
8:30 — (4) Ironside — C; (6) Bewitched — C; (34) Portrait in Discussion.
9:00 — (6) That Girl — C; (10) Movie — "Who Was That Lady?"; (34) International Magazine.
9:30 — (4) Dragnet; (6) Peyton Place — C.
10:00 — (4) Golddiggers — C; (6) Ripcord; (34) Real Revolution.
10:30 — (6) Guns of Will Sonnett — C; (34) Of Special Interest.
11:00 — (4) News, Weather and Sports — C; (6) News — Knockout — C; ; (34) French Chef.
11:15 — (10) News, Weather, Sports — C.
11:30—(4) Johnny Carson — C; (6) Joey Bishop — C; (10) Movie; (34) Where in The World.
11:45 — (10) Movie — "The Deadly Companions."
1:00—(4) News and Weather—C.

NOTICE OF PUBLIC HEARING ON TAX BUDGET

Two copies of the Tax Budget as tentatively adopted for the Board of Education of The Logan Elm Local School District in Pickaway County, Ohio, are on file in the office of the Logan Elm Board of Education of said school district. These are for public inspection; and a Public Hearing on said Budget will be held at the Logan Elm High School in said school district, on Monday, the 5th day of August, 1968, at 8:00 o'clock P.M.

Thelma Trimmer, Clerk,
Logan Elm Board of Education
July 17

Want Ads
474-3131

Call No. 466
Charter No. 2817
National Bank Region No. 4

REPORT OF CONDITION OF THE

THIRD NATIONAL BANK

Of Circleville in the State of Ohio, at the close of business on June 29, 1968

Published in response to call made by Comptroller of the Currency under Section 5211, U. S. Revised Statutes

ASSETS		
Cash, balances with other banks, and cash items in process of collection		$ 915,727.15
United States Government obligations		2,490,124.26
Obligations of States and political subdivisions		1,184,067.52
Other Securities		12,000.00
Loans and discounts		4,730,456.59
Bank premises, furniture and fixtures, and other assets representing bank premises		268,437.13
Other assets, including $ none direct lease financing		3,921.33
TOTAL ASSETS		$9,604,733.98
LIABILITIES		
Demand deposits of individuals, partnerships, and corporations		$3,028,488.19
Time and savings deposits of individuals, partnerships, and corporations		5,059,708.92
Deposits of United States Government		1,987.50
Deposits of States and political subdivisions		581,370.31
Certified and officers' checks, etc.		56,635.10
TOTAL DEPOSITS	$8,728,190.02	
(a) Total demand deposits	$3,514,671.10	
(b) Total time and savings deposits	$5,213,518.92	
Other liabilities, including $ none mortgages and other liens on bank premises and other real estate		141,887.51
TOTAL LIABILITIES		$8,870,077.53
CAPITAL ACCOUNTS		
Common stock—total par value		$ 150,000.00
No. shares authorized	6,000	
No. shares outstanding	6,000	
Surplus		250,000.00
Undivided profits		334,656.45
TOTAL CAPITAL ACCOUNTS		$ 734,656.45
TOTAL LIABILITIES AND CAPITAL ACCOUNTS		$9,604,733.98
MEMORANDA		
Average of total deposits for the 15 calendar days ending with call date		$8,747,799.07
Average of total loans for the 15 calendar days ending with call date		$4,736,596.03

I, Kenneth F. Fosnaugh, Vice President and Cashier, of the above-named bank do hereby declare that this report of condition is true and correct to the best of my knowledge and belief.

KENNETH F. FOSNAUGH

We, the undersigned directors attest the correctness of this report of condition and declare that it has been examined by us and to the best of our knowledge and belief is true and correct.

JOHN W. ESHELMAN
ROBERT CALL
WILLIAM D. RADCLIFF
Directors

State Bank No. 552

REPORT OF CONDITION OF

THE SAVINGS BANK

Of Circleville in the State of Ohio at the close of business on June 30, 1968

ASSETS		
Cash, balances with other banks, and cash items in process of collection		$ 705,063.55
United States Government obligations		2,939,668.45
Obligations of States and political subdivisions		525,856.07
Other loans and discounts		4,787,383.85
Bank premises, furniture and fixtures, and other assets representing bank premises		83,727.41
Other assets		23,525.14
TOTAL ASSETS		$9,065,224.47
LIABILITIES		
Demand deposits of individuals, partnerships, and corporations		$1,806,283.58
Time and savings deposits of individuals, partnerships, and corporations		5,348,571.81
Deposits of United States Government		5,061.83
Deposits of States and political subdivisions		782,628.90
Certified and officers' checks, etc.		67,398.97
TOTAL DEPOSITS	$8,009,943.09	
(a) Total demand deposits	$2,350,371.28	
(b) Total time and savings deposits	$5,659,571.81	
Other liabilities (including $ None mortgages and other liens on bank premises and other real estate)		375,240.80
TOTAL LIABILITIES		$8,385,183.89
CAPITAL ACCOUNTS		
Common stock—total par value		$ 100,000.00
No. shares authorized	4000	
No. shares outstanding	4000	
Surplus		300,000.00
Undivided profits		280,040.58
TOTAL CAPITAL ACCOUNTS		$ 680,040.58
TOTAL LIABILITIES AND CAPITAL ACCOUNTS		$9,065,224.47
MEMORANDA		
Pledged assets and securities loaned (book value): U. S. Government obligations, direct and guaranteed, pledged to secure deposits and other liabilities		$ 937,990.63
TOTAL		$ 937,990.63
Average of total deposits for the 15 calendar days ending with call date		$7,958,569.85
Average of total loans for the 15 calendar days ending with call date		$4,767,031.24

I, Walter J. Garner, Executive Vice President, of the above-named bank, do solemnly swear that this report of condition is true and correct, to the best of my knowledge and belief.

Correct—Attest:
WALTER J. GARNER
Executive Vice President
M. G. STEELY
NED W. HARDEN
DAVID E. McDONALD
Directors

State of Ohio, County of Pickaway, ss:
Sworn to and subscribed before me this 11th day of July, 1968, and I hereby certify that I am not an officer or director of this bank.
(Seal) My commission expires 8-28, 1968
Dorothy M. Franklin, Notary Public.

Call No. 466
Charter No. 118
Bank Region No. 4

REPORT OF CONDITION OF THE

FIRST NATIONAL BANK

Of Circleville in the State of Ohio, at the close of business on June 29, 1968

Published in response to call made by Comptroller of the Currency under Section 5211, U. S. Revised Statutes

ASSETS		
Cash, balances with other banks, and cash items in process of collection		$ 1,014,785.01
United States Government obligations		2,296,895.48
Obligations of States and political subdivisions		927,963.21
Other Securities		18,850.00
Federal funds sold and Securities purchased under agreements to resell		200,000.00
Loans and discounts		7,218,081.76
Bank premises, furniture and fixtures, and other assets representing bank premises		307,499.24
Real estate owned other than bank premises		15,700.00
Other assets, including $ None direct lease financing		13,893.32
TOTAL ASSETS		$12,013,663.02
LIABILITIES		
Demand deposits of individuals, partnerships, and corporations		$ 3,391,580.51
Time and savings deposits of individuals, partnerships, and corporations		6,269,473.78
Deposits of United States Government		71,497.29
Deposits of States and political subdivisions		1,035,989.52
Deposits of commercial banks		74,326.85
Certified and officers' checks, etc.		70,599.02
TOTAL DEPOSITS	$10,913,466.97	
(a) Total demand deposits	$ 4,188,180.70	
(b) Total time and savings deposits	$ 6,725,286.27	
Other liabilities, including $ None mortgages and other liens on bank premises and other real estate		232,207.16
TOTAL LIABILITIES		$11,145,674.13
CAPITAL ACCOUNTS		
Common stock—total par value		$ 227,650.00
No. shares authorized	10,000	
No. shares outstanding	9,106	
Surplus		400,000.00
Undivided profits		236,848.22
Reserves		3,495.67
TOTAL CAPITAL ACCOUNTS		$ 867,993.89
TOTAL LIABILTIES AND CAPITAL ACCOUNTS		$12,013,668.02
MEMORANDA		
Average of total deposits for the 15 calendar days ending with call date		$10,858,657.72
Average of total loans for the 15 calendar days ending with call date		$ 7,205,879.45

I, John E. Fuller, Cashier, of the above-named bank do hereby declare that this report of condition is true and correct to the best of my knowledge and belief.

JOHN E. FULLER

We, the undersigned directors attest the correctness of this report of condition and declare that it has been examined by us and to the best of our knowledge and belief is true and correct.

R. V. HAMMAN
JACK E. CLIFTON
KERMIT E. DOUNTZ
Directors

CROSSWORD PUZZLE

ACROSS
1. Reverberate
5. Play boisterously
9. Check
10. Affirm
11. Hoisting machines
13. God of love
15. One who has guests
16. Father or mother
18. Anger
19. Merriment
20. Depart
21. Swiss river
22. Masticate
24. Like a neglected garden
27. Merchandise
28. Appendage
29. In what manner
30. Hesitation sound
31. Poke
32. Warp-yarn
35. Of a So. Am. mountain range
38. Astringent fruit
39. Rip
40. Nebula
42. Mix
44. Carry
45. Abound
46. Lidded pitcher

DOWN
1. Mistake
2. Stop
3. Cue
4. Single unit
5. Sun god
6. Across
7. Sheer
8. Having tines
11. Greek letter
12. Goad
14. Packs away
17. Indefinite article
19. Girl's name
21. Affix
22. Bovine
23. Exclamation
24. Source of flour
25. Sincere
26. Half em
27. Sailor
29. Suspend
31. Yes: Ger.
32. Winglike
33. Kind of dog
34. Tunisian title
36. Tropical fruit
37. Great Lake
38. Not fast
41. Devoured
43. —— and bd. (realty ad)

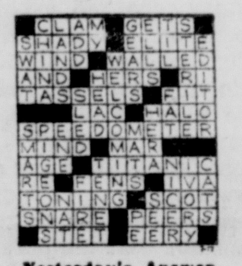

Yesterday's Answer

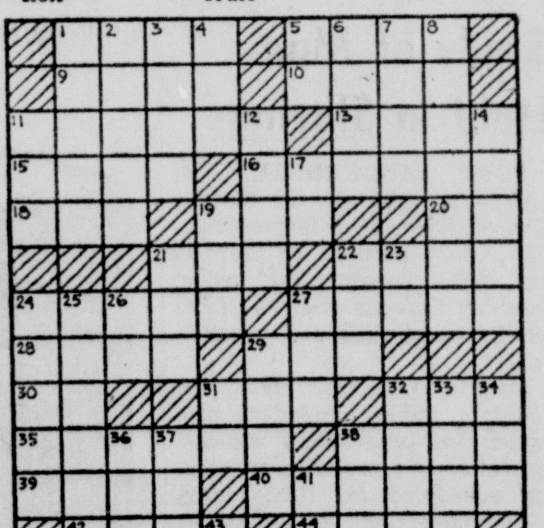

7-17

Call No. 466
Charter No. 172
National Bank Region No. 4

REPORT OF CONDITION OF THE

SECOND NATIONAL BANK

Of Circleville in the State of Ohio, at the close of business on June 29, 1968

Published in response to call made by Comptroller of the Currency, under Section 5211, U. S. Revised Statutes

ASSETS		
Cash, balances with other banks, and cash items in process of collection		$1,039,437.99
United States Government obligations		995,522.52
Obligations of States and political subdivisions		1,698,792.80
Securities of Federal agencies and corporations		700,000.00
Other Securities		18,750.00
Loans and discounts		4,747,497.99
Bank premises, furniture and fixtures, and other assets representing bank premises		217,724.42
Other assets, including $ None direct lease financing		85,557.43
TOTAL ASSETS		$9,503,283.15
LIABILITIES		
Demand deposits of individuals, partnerships, and corporations		$2,611,391.20
Time and savings deposits of individuals, partnerships, and corporations		4,963,269.39
Deposits of United States Government		194,018.73
Deposits of States and political subdivisions		658,483.49
Deposits of commercial banks		21,060.40
Certified and officers' checks, etc.		16,716.44
TOTAL DEPOSITS	$8,464,939.65	
(a) Total demand deposits	$3,284,885.19	
(b) Total time and savings deposits	$5,180,054.46	
Other liabilities, including $ None mortgages and other liens on bank premises and other real estate		332,837.05
TOTAL LIABILITIES		$8,797,776.70
CAPITAL ACCOUNTS		
Common stock—total par value		$ 312,500.00
No. shares authorized	3,125	
No. shares outstanding	3,125	
Surplus		312,500.00
Undivided profits		80,506.45
TOTAL CAPITAL ACCOUNTS		$ 705,506.45
TOTAL LIABILITIES AND CAPITAL ACCOUNTS		$9,503,283.15
MEMORANDA		
Average of total deposits for the 15 calendar days ending with call date		$8,875,048.33
Average of total loans for the 15 calendar days ending with call date		$4,852,268.39
Loans as shown above are after deduction of valuation reserves of		$ 118,332.40
Securities as shown above are after deduction of valuation reserves of		$ 1,072.18

I, Eugene Wilson, Cashier, of the above-named bank do hereby declare that this report of condition is true and correct to the best of my knowledge and belief.

EUGENE WILSON

We, the undersigned directors attest the correctness of this report of condition and declare that it has been examined by us and to the best of our knowledge and belief is true and correct.

MICHAEL R. HARRISON
D. D. DOWDEN
DONALD E. GOODCHILD
Directors

Tiger by Bud Blake

Flash Gordon by Dan Barry

Dr. Kildare by Ken Bald

Blondie by Chic Young

Rip Kirby by Prentice & Dickenson

Donald Duck by Walt Disney

Beetle Bailey by Mort Walker

Etta Kett by Paul Robinson

Mr. Abernathy by Jones & Ridgeway

Daily Television Schedule

WEDNESDAY

(C) Denotes Color

4:00 — (4) Match Game — C; (6) Mike Douglas — C; (in progress); (10) Secret Storm — C.

4:30 — (4) Leave It To Beaver — C; (10) Movie — "Code Two".

5:00—(4) Perry Mason: (6) Mr. Ed; (34) Misterogers.

5:25 — (6) McHale's Navy.

5:30—(34) What's New — Children.

5:55—(6) News — C; (10) The Judge — C.

6:00 — (4) News, Weather and Sports — C; (6) Merv Griffin — C; (34) Circus (Documentary).

6:25—(10) Weather and Market Report —C.

6:30 — (4 News — Huntley, Brinkley — C (10) News — Cronkite — C; (34) Ohio Has Saved The Union (Documentary).

7:00—(4) Twilight Zone; (10 News, Weather and Sports — C; (34) Where in the World

7:30 — (4) Virginian — C; (6) Avengers — C; (10) Lost in Space — C; (34) Eric Hoffer.

8:00—(34) Stitch With Style.

8:30 — (6) Dream House — C; (10) Beverly Hillbillies — C; (34) International Magazine.

9:00 — (4) Music Hall — C; (6) Movie — "Wind Across the Everglades" — C; (10) Green Acres — C.

9:30 — (10) Political Bradcast—Rckefeller fr President

10:00 — (4) Run For Your Life — C; (10) Dom DeLuise — C; (34) Net Festival — .

10:30 — (34) Les Fleurs.

11:00—(4) News, Weather and Sports — C; (6) News-Knockout — C; (10) News, Weather and Sports — C; (34) Ja! German Spoken.

11:30 — (4) Johnny Carson — C; (6) Joey Bishop — C; (10) Movie — "The Petrified Forest"; (34) Where in the World.

1:00 — (4) Insight — Religion—C.

1:30—(4) News and Weather — C.

THURSDAY

(C) Denotes Color

4:00—(4) Match Game — C; (6) Mike Douglas — C (in progress); (10) Secret Storm — C.

4:25 — (4) News — C.

4:30 — (4) Leave It To Beaver; (10) Movie — "Mister 880". C; (34) Where in the World.

5:00—(4) Perry Mason; (6) Mr. Ed; (34) Misterogers.

5:25—(6) McHale's Navy.

5:30—(34) What's New — Children.

5:55—(6) News — C.

6:00 — (4) News, Weather and Sports — C; (6) Merv Griffin — C; (34) Green Thumb — Gardening.

6:25 — (10) Weather, Market Report — C.

6:30 — (4) News, — Huntley, Brinkley; (10) News, Cronkite — C; (34) College Discussion.

7:00 — (4) Twilight Zone; (10) News, Weather and Sports — C; (34) Where in the World

7:30 — (4) Daniel Boone — C; (6) Second Hundred Years — C; (10) Cimarron Strip — (34) Folk Guitar.

8:00—(6) Flying Nun — C; (34) India! My India!

8:30 — (4) Ironside — C; (6) Bewitched — C; (34) Portrait in Discussion.

9:00 — (6) That Girl — C; (10) Movie — "Who Was That Lady?"; (34) International Magazine.

9:30 — (4) Dragnet; (6) Peyton Place — C.

10:00 — (4) Golddiggers — C; (6) Ripcord; (34) Real Revolution.

10:30 — (6) Guns of Will Sonnett — C; (34) Of Special Interest.

11:00 — (4) News, Weather and Sports — C; (6) News — Knockout — C; ; (34) French Chef.

11:15 — (10) News, Weather, Sports — C.

11:30—(4) Johnny Carson — C; (6) Joey Bishop — C; (10) Movie; (34) Where in The World.

11:45 — (10) Movie — "The Deadly Companions."

1:00—(4) News and Weather—C.

Call No. 466
Charter No. 2817

National Bank Region No. 4

REPORT OF CONDITION OF THE

THIRD NATIONAL BANK

Of Circleville in the State of Ohio, at the close of business on June 29, 1968

Published in response to call made by Comptroller of the Currency under Section 5211, U. S. Revised Statutes

ASSETS		
Cash, balances with other banks, and cash items in process of collection		$ 915,727.15
United States Government obligations		2,490,124.26
Obligations of States and political subdivisions		1,184,067.52
Other Securities		12,000.00
Loans and discounts		4,730,456.59
Bank premises, furniture and fixtures, and other assets representing bank premises		268,437.13
Other assets, including $ none direct lease financing		3,921.33
TOTAL ASSETS		$9,604,733.98
LIABILITIES		
Demand deposits of individuals, partnerships, and corporations		$3,028,488.19
Time and savings deposits of individuals, partnerships, and corporations		5,059,708.92
Deposits of United States Government		1,987.50
Deposits of States and political subdivisions		581,370.31
Certified and officers' checks, etc.		56,635.10
TOTAL DEPOSITS	$8,728,190.02	
(a) Total demand deposits	$3,514,671.10	
(b) Total time and savings deposits	$5,213,518.92	
Other liabilities, including $ none mortgages and other liens on bank premises and other real estate		141,837.51
TOTAL LIABILITIES		$8,870,077.53
CAPITAL ACCOUNTS		
Common stock—total par value		$ 150,000.00
No. shares authorized	6,000	
No. shares outstanding	6,000	
Surplus		250,000.00
Undivided profits		334,656.45
TOTAL CAPITAL ACCOUNTS		$ 734,656.45
TOTAL LIABILITIES AND CAPITAL ACCOUNTS		$9,604,733.98
MEMORANDA		
Average of total deposits for the 15 calendar days ending with call date		$8,747,799.07
Average of total loans for the 15 calendar days ending with call date		$4,736,596.03

I, Kenneth F. Fosnaugh, Vice President and Cashier, of the above-named bank do hereby declare that this report of condition is true and correct to the best of my knowledge and belief.

KENNETH F. FOSNAUGH

We, the undersigned directors attest the correctness of this report of condition and declare that it has been examined by us and to the best of our knowledge and belief is true and correct.

JOHN W. ESHELMAN
ROBERT CALL
WILLIAM D. RADCLIFF
Directors

State Bank No. 552

REPORT OF CONDITION OF

THE SAVINGS BANK

Of Circleville in the State of Ohio at the close of business on June 30, 1968

ASSETS		
Cash, balances with other banks, and cash items in process of collection		$ 705,063.55
United States Government obligations		2,939,668.45
Obligations of States and political subdivisions		525,856.07
Other loans and discounts		4,787,383.85
Bank premises, furniture and fixtures, and other assets representing bank premises		83,727.41
Other assets		23,525.14
TOTAL ASSETS		$9,065,224.47
LIABILITIES		
Demand deposits of individuals, partnerships, and corporations		$1,806,283.58
Time and savings deposits of individuals, partnerships, and corporations		3,348,571.81
Deposits of United States Government		5,061.83
Deposits of States and political subdivisions		782,628.90
Certified and officers' checks, etc.		67,398.97
TOTAL DEPOSITS	$8,009,943.09	
(a) Total demand deposits	$2,350,371.28	
(b) Total time and savings deposits	$5,659,571.81	
Other liabilities (including $ None mortgages and other liens on bank premises and other real estate)		375,240.80
TOTAL LIABILITIES		$8,385,183.89
CAPITAL ACCOUNTS		
Common stock—total par value		$ 100,000.00
No. shares authorized	4000	
No. shares outstanding	4000	
Surplus		300,000.00
Undivided profits		280,040.58
TOTAL CAPITAL ACCOUNTS		$ 680,040.58
TOTAL LIABILITIES AND CAPITAL ACCOUNTS		$9,065,224.47
MEMORANDA		
Pledged assets and securities loaned (book value): U. S. Government obligations, direct and guaranteed, pledged to secure deposits and other liabilities		$ 937,990.63
TOTAL		$ 937,990.63
Average of total deposits for the 15 calendar days ending with call date		$7,958,569.85
Average of total loans for the 15 calendar days ending with call date		$4,767,031.24

I, Walter J. Garner, Executive Vice President, of the above-named bank, do solemnly swear that this report of condition is true and correct, to the best of my knowledge and belief.

Correct—Attest:
WALTER J. GARNER
Executive Vice President
M. G. STEELY
NED W. HARDEN
DAVID E. McDONALD
Directors

State of Ohio, County of Pickaway, ss:
Sworn to and subscribed before me this 11th day of July, 1968, and I hereby certify that I am not an officer or director of this bank.
(Seal) My commission expires 8-28, 1968
Dorothy M. Franklin, Notary Public.

Call No. 466
Charter No. 118

Bank Region No. 4

REPORT OF CONDITION OF THE

FIRST NATIONAL BANK

Of Circleville in the State of Ohio, at the close of business on June 29, 1968

Published in response to call made by Comptroller of the Currency under Section 5211, U. S. Revised Statutes

ASSETS		
Cash, balances with other banks, and cash items in process of collection		$ 1,014,785.01
United States Government obligations		2,296,895.48
Obligations of States and political subdivisions		927,963.21
Other Securities		18,850.00
Federal funds sold and Securities purchased under agreements to resell		200,000.00
Loans and discounts		7,218,081.76
Bank premises, furniture and fixtures, and other assets representing bank premises		307,499.24
Real estate owned other than bank premises		15,700.00
Other assets, including $ None direct lease financing		13,893.32
TOTAL ASSETS		$12,013,668.02
LIABILITIES		
Demand deposits of individuals, partnerships, and corporations		$ 3,391,580.51
Time and savings deposits of individuals, partnerships, and corporations		6,269,473.78
Deposits of United States Government		71,497.29
Deposits of States and political subdivisions		1,035,989.52
Deposits of commercial banks		74,326.85
Certified and officers' checks, etc.		70,599.02
TOTAL DEPOSITS	$10,913,466.97	
(a) Total demand deposits	$ 4,188,180.70	
(b) Total time and savings deposits	$ 6,725,286.27	
Other liabilities, including $ None mortgages and other liens on bank premises and other real estate		232,207.16
TOTAL LIABILITIES		$11,145,674.13
CAPITAL ACCOUNTS		
Common stock—total par value		$ 227,650.00
No. shares authorized	10,000	
No. shares outstanding	9,106	
Surplus		400,000.00
Undivided profits		236,848.22
Reserves		3,495.67
TOTAL CAPITAL ACCOUNTS		$ 867,993.89
TOTAL LIABILITIES AND CAPITAL ACCOUNTS		$12,013,668.02
MEMORANDA		
Average of total deposits for the 15 calendar days ending with call date		$10,858,657.72
Average of total loans for the 15 calendar days ending with call date		$ 7,205,879.45

I, John E. Fuller, Cashier, of the above-named bank do hereby declare that this report of condition is true and correct to the best of my knowledge and belief.

JOHN E. FULLER

We, the undersigned directors attest the correctness of this report of condition and declare that it has been examined by us and to the best of our knowledge and belief is true and correct.

R. V. HAMMAN
JACK E. CLIFTON
KERMIT E. DOUNTZ
Directors

NOTICE OF PUBLIC HEARING ON TAX BUDGET

Two copies of the Tax Budget as tentatively adopted for the Board of Education of The Logan Elm Local School District in Pickaway County, Ohio, are on file in the office of the Logan Elm Board of Education of said school district. These are for public inspection; and a Public Hearing on said Budget will be held at the Logan Elm High School in said school district, on Monday, the 5th day of August, 1968, at 8:00 o'clock P.M.

Thelma Trimmer, Clerk,
Logan Elm Board of Education
July 17

Want Ads
474-3131

CROSSWORD PUZZLE

ACROSS
1. Reverberate
5. Play boisterously
9. Check
10. Affirm
11. Hoisting machines
13. God of love
15. One who has guests
16. Father or mother
18. Anger
19. Merriment
20. Depart
21. Swiss river
22. Masticate
24. Like a neglected garden
27. Merchandise
28. Appendage
29. In what manner
30. Hesitation sound
31. Poke
32. Warp-yarn
35. Of a So. Am. mountain range
38. Astringent fruit
39. Rip
40. Nebula
42. Mix
44. Carry
45. Abound
46. Lidded pitcher

DOWN
1. Mistake
2. Stop
3. Cue
4. Single unit
5. Sun god
6. Across
7. Sheer
8. Having tines
11. Greek letter
12. Goad
14. Packs away
17. Indefinite article
19. Girl's name
21. Affix
22. Bovine
23. Exclamation
24. Source of flour
25. Sincere
26. Half em
27. Sailor
29. Suspend
31. Yes: Ger.
32. Winglike
33. Kind of dog
34. Tunisian title
36. Tropical fruit
37. Great Lake
38. Not fast
41. Devoured
43. —— and bd. (realty ad)

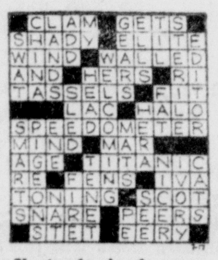

Yesterday's Answer

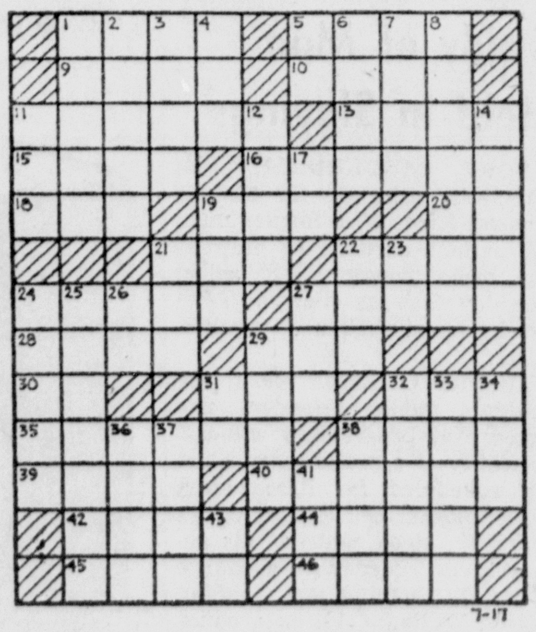

Call No. 466
Charter No. 172

National Bank Region No. 4

REPORT OF CONDITION OF THE

SECOND NATIONAL BANK

Of Circleville in the State of Ohio, at the close of business on June 29, 1968

Published in response to call made by Comptroller of the Currency, under Section 5211, U. S. Revised Statutes

ASSETS		
Cash, balances with other banks, and cash items in process of collection		$1,039,437.99
United States Government obligations		995,522.52
Obligations of States and political subdivisions		1,698,792.80
Securities of Federal agencies and corporations		700,000.00
Other Securities		18,750.00
Loans and discounts		4,747,497.99
Bank premises, furniture and fixtures, and other assets representing bank premises		217,724.42
Other assets, including $ None direct lease financing		85,557.43
TOTAL ASSETS		$9,503,283.15
LIABILITIES		
Demand deposits of individuals, partnerships, and corporations		$2,611,391.20
Time and savings deposits of individuals, partnerships, and corporations		4,963,269.39
Deposits of United States Government		194,018.73
Deposits of States and political subdivisions		658,483.49
Deposits of commercial banks		21,060.40
Certified and officers' checks, etc.		16,716.44
TOTAL DEPOSITS	$8,464,939.65	
(a) Total demand deposits	$3,284,885.19	
(b) Total time and savings deposits	$5,180,054.46	
Other liabilities, including $ None mortgages and other liens on bank premises and other real estate		332,837.05
TOTAL LIABILITIES		$8,797,776.70
CAPITAL ACCOUNTS		
Common stock—total par value		$ 312,500.00
No. shares authorized	3,125	
No. shares outstanding	3,125	
Surplus		312,500.00
Undivided profits		80,506.45
TOTAL CAPITAL ACCOUNTS		$ 705,506.45
TOTAL LIABILITIES AND CAPITAL ACCOUNTS		$9,503,283.15
MEMORANDA		
Average of total deposits for the 15 calendar days ending with call date		$8,875,048.33
Average of total loans for the 15 calendar days ending with call date		$4,852,268.39
Loans as shown above are after deduction of valuation reserves of		$ 118,332.40
Securities as shown above are after deduction of valuation reserves of		$ 1,072.18

I, Eugene Wilson, Cashier, of the above-named bank do hereby declare that this report of condition is true and correct to the best of my knowledge and belief.

EUGENE WILSON

We, the undersigned directors attest the correctness of this report of condition and declare that it has been examined by us and to the best of our knowledge and belief is true and correct.

MICHAEL R. HARRISON
D. D. DOWDEN
DONALD E. GOODCHILD
Directors

Tiger by Bud Blake

Flash Gordon by Dan Barry

Dr. Kildare by Ken Bald

Blondie by Chic Young

Rip Kirby by Prentice & Dickenson

Donald Duck by Walt Disney

Beetle Bailey by Mort Walker

Etta Kett by Paul Robinson

Mr. Abernathy by Jones & Ridgeway

Something To Think About . . .

Wisdom Is Knowledge

By JEAN CRIST

Wisdom is the knowledge of what is true and right coupled with just judgment as to action.

It can appear in the most unexpected places and come from the most unexpected sources. It has no respect for age, station in life, or degree of education. It is with us every day and may be possessed by the carry out boy in the grocery, your 4-year-old son, or a learned judge. Almost everyone can understand it and profit by it. It is as free as the air and shows no partiality.

But if so great a gift is so readily available to all why don't more people take advantage of the opportunity to learn and gain wisdom?

It could be that although wisdom is all around us, some of us do not recognize it. Perhaps we haven't realized that words of wisdom can come from anyone. We associate it most with those who have a great degree of formal education or persons who have assumed a place of power and prestige in the world. But if you can think with me for a while and let your mind wander a bit, maybe we can find wisdom elsewhere, too.

Have you ever worked very hard to put a child's toy together and reached the point of complete exasperation and frustration only to have the child show you how it is done?

Have you ever had a salesperson try tactfully to dissuade you from buying a certain dress when you wanted it very much but somehow you knew it just wasn't for you?

Have you ever seen a cartoon that really struck you funny and made you wonder afterward why it appealed to you until you realized it was because the artist had shown you a bit of wisdom with a humorous background?

Have you ever been perplexed and troubled about a problem which seemed insurmountable and which you had just about given up hope of solving only to have an aged friend counsel you and in one sentence present the solution to your problem?

Have you ever heard a minister or priest of a faith different than yours whose words brought you comfort and understanding?

I hope these examples have revealed to you that wisdom comes to us in many unusual ways and doesn't necessarily have to be deep and profound. Many times it presents itself as simple common sense.

The point is, wisdom is around us every day of our lives but we obtain it only when we open our minds to recognize it and receive it. We must first remove the prejudice that exists about wisdom coming from limited sources. Then we must be willing to accept the fact that it exists in some degree in all people. And finally, realize that we receive wisdom in the proportionate degree that we desire it.

Looking for wisdom can be a wonderful and exciting experience and one that never ends. And each time you become aware of wisdom in another person you are reminded again of the potential that lies in every man to be and become.

You have increased respect for the person and he has the satisfaction of imparting his knowledge to another. This give and take situation creates a bond between us as individuals and tends to make us humble when we realize that wisdom can be fulfilled and serve it's purpose only when it is shared.

East St. Louis Economic Woes Reach New Heights

EAST ST. LOUIS, Ill. (AP) — Money troubles are giving East St. Louis the blues. For example:

The Mobil Oil Co. has requested immediate payment on a five-month old gasoline bill for the city's police, fire and garbage vehicles. If payment is not made the city's credit card, $16,000 in arrears, will be revoked.

City officials are trying to find money from an available account to pay the gasoline bill and keep the vehicles running. But just in case, they instructed each driver to get a full tank of gas while the credit card is still good.

The credit card crisis is an illustration of the city's overall financial situation.

Last week, because of a $60,000 payroll deficit, policemen and other municipal employes were given wage consignments redeemable at local banks instead of pay checks.

The banks have helped keep the city going since it started operating in the red in 1951. Now 38 cents of every city dollar goes to paying off funding bonds, one official said.

George Washnis, administrative aide to Mayor Alvin Fields, says the city is in for "more lean years" because it does not get enough state aid and its tax base is dwindling.

Raising taxes is hard, to do, he said—"East St. Louis has poor people, 3,500 families on public aid, another 1,000 on relief.

"We hope to have new homes and revenues in a few years but now we must find ways just to exist. We've got plenty of federal programs coming in but all of them mean we have to put up some money, which we don't have."

Many in the city of 84,000 say Field's political organization is responsible for the city's financial straits. The administration counters by saying the city was broke before it took over.

The school district is deeply in debt. To operate, it had to borrow $1 million from a school bond issue that was intended for new construction. Teachers refuse to show up for work to demand raises. It happens every year.

Two industrial communities near East St. Louis' boundary have a combined valuation of about $90 million but less than 500 persons. Washnis says maybe someday the state will pass legislation making it easier for East St. Louis to annex Sauget, formerly known as Monsanto, Ill. and National City, the site of National Stockyards. It would offset the loss of businesses that keep moving out and homes that are being taken by highway projects. Some of those homes were valued at only $3,000.

Community Action Group Opens Two Listening Posts

Two more neighborhood listening posts have been started by the Pickaway County Community Action Organization.

They are located at the Church of Christ in Christian Union, 436 E. Ohio St., operating 1-5 p.m. Wednesday; and Pilgrim's Holiness Church, York St., from 1-5 p.m. Thursday.

Mrs. Ruth Radcliff and Mrs. Anette Rossiter, PCCAO outreach workers, operate the listening posts. One of the PCCAO home - health aides is also at the listening posts.

The listening posts, an extension of the community action program, are designed to refer area residents to employment, job training, health, educational and similar agencies, promote community programs and allow residents to voice opinions of community needs.

Other listening posts will be opened in Pickaway County at a later date.

Muny Court Has Moderate Docket

Circleville Municipal Court held a moderate traffic case docket during Tuesday's session. Twenty-nine cases were called into court.

Paul Evans, 43, of 720½ S. court St., pleaded guilty to charges of driving an unsafe vehicle. He was fined $25 and costs but Judge Sterling Lamb suspended $15 of the fine.

A total of 28 out-of-county offenders forfeited $679 in bonds and fines.

Mail Strike Under Way In Canada

OTTAWA (AP) — Canada's mail service has already been hit by a nationwide postal strike set for 5 a. m. EDT Thursday.

Post offices are under orders not to forward out-of-town letters mailed after midnight. An embargo on other classes of mail went into effect at noon.

The Post Office Department has notified foreign countries with which it has mail agreements of the impending suspension of service in Canada.

In Washington, the Post Office Department placed an embargo on all mail addressed for delivery to Canada and told postmasters not to accept such mail until further notice.

U. S. officials said Canadian bound mail already in transit will be delivered to Canadian gateway cities and held until disposition can be determined.

About 150 million pieces of U.S. mail go each year to Canada.

A strike was regarded as inevitable by Union leaders, who seek a 14-month contract with a wage increase of 75 cents an hour. The maximum for postal clerks is now $2.75.

Student Affairs Officer Working

COLUMBUS, Ohio (AP) — Ohio State University's newly appointed Negro student affairs officer says his first task will be to investigate the dismissal of eight black students last week.

The dismissed students are accused of participating in the April 26 takeover of the Administration Building.

William E. Conley, 31, the new official, said Tuesday, "I'm finding out the details and if there is anything I can do to help appeal their cases, I'll do it."

520,000-POUND LOAD—The C-5 Galaxy leaves the runway in Marietta, Ga., with some 10 tons greater load than any other airplane ever carried, 520,000 pounds. Crew members said the second flight of the world's largest airplane was "very good."

More Credit For Housing Seen Aug. 1

$600 Million To Augment Loan Funds

WASHINGTON (AP) — The federal government, hoping to insure the health of both home building and the economy, will make it easier beginning next month for builders and buyers to get mortgage credit.

An easing of federal regulations effective Aug. 1 will permit the savings and loan industry to offer an additional $600 million to the public in home loans. The government, announcing this Tuesday, indicated a further easing could come later.

The additional credit will become available at a time when government experts look for slower over-all growth in the nation's economy.

Some private economists have contended the 10 per cent income tax surcharge, coupled with $6 billion in spending cuts and higher Social Security taxes next Jan. 1, will brake the economy too much and possibly result in recession.

But government economists contend this "overkill theory" ignores the basic strength of the private economy and fails to take account of an easing in credit conditions and a better balance of economic policy.

One government source said the easing of mortgage credit was made possible by the surcharge which went into effect this week as an anti-inflationary tool.

There was no indication from the Federal Reserve System, however, when it might loosen its tight anti-inflationary rein on credit now that the surcharge has gone into effect.

Steel Unions Eye Strike

See Big Vote For Walkout

PITTSBURGH (AP) — Local union presidents say they expect 98 per cent of the United Steelworkers' rank and file to vote to strike the nation's basic steel industry. "The companies have a shock coming," said the president of a big Ohio local. "Our guys are ready to go."

The vote, set for July 23, will be the first in history for the 450,000 men who cast the most widely used of all metals. But it doesn't mean they will walk out of the mills when their contract expires Aug. 1.

"We are saying, quite frankly, that time is running out," said I. W. Abel, president of the union, after a daylong series of meetings with his top negotiating teams Tuesday.

He told a news conference that the companies still had not put any money on the bargaining table although industrywide negotiations opened June 3 in New York and have been going full tilt in Pittsburgh for more than three weeks.

"There's been some good progress in some areas," he said, but none in others, especially the wage package.

"I would hope that in the remaining weeks that we could get down to the hard, factual bargaining and work out a contract," Abel said.

The local union presidents were more vocal.

"We haven't got anything from the companies," said Anthony Tomko, president of the 5,000-man local 1408 at McKeesport, Pa. "But they'd better wake up."

The head of a bigger local in Illinois said he was going to make sure he got 98 per cent of his men voting to strike.

Aviary Presented With Unusual Bird

PITTSBURGH (AP) — The Pittsburgh Aviary had an unusual bird under study Tuesday —a baby sparrow with two tails, four legs, two hearts and two digestive tracts.

Victoria S. Lord, 14, found it on a neighbor's driveway in Upper St. Clair Township Monday.

She fed it oatmeal, a little milk and some fruit, then turned it over to an aviary official. The aviary estimated the bird's age at three weeks.

SON'S BAR
Is Serving
FROSTED MUG
OF DRAFT BEER
At Low Prices

Berger Hospital News

ADMISSIONS

Mrs. Lloyd Horning, Knollwood Village, medical

Mrs. Ira Barr, Route 1, surgical

Mrs. Woodrow Eccard, 577 E. Franklin St., medical

Mrs. William Sowers, Lowery Lane, medical

Lee Ann and Robert Ogle, children of Mr. and Mrs. Robert Ogle, Route 1, New Holland, tonsillectomies

DISMISSALS

Mrs. Lloyd Davidson and daughter, Ashville

EMERGENCIES

James Blankenship, 14, son of Mr. and Mrs. James Blankenship, 524 E. Union St., was treated for a dog bite on his left leg.

Joe Goodman, 11, son of Mr. and Mrs. Joe Goodman, 724 S. Court St., lacerated his right hand when he fell on broken glass.

Linda Haller, 5, daughter of Mr. and Mrs. Robert Haller, Route 1, Williamsport, lacerated her left hand on broken glass of a stormdoor.

J. T. Reagan, 42, of 1050 Atwater Ave., lacerated the back of his right hand on a cutting machine at work.

Dennis Shinn, 23, Celina, fractured a finger of his left hand when a piece of metal fell at work.

Jim Smith, 16, of 363 Logan St., was bitten on his right hand by a dog.

Krabach Hits OFO Work

CINCINNATI (AP) — City Manager Richard Krabach Tuesday criticized the Office of Economic Opportunity (OEO) for the way it handles financial affairs of various programs.

"OEO regards itself as a catalyst . . . it starts a program, then wthdraws its support depending upon the emotion of the climate of the community—leaving cities the task of financing the remnants."

Krabach's remarks were in a letter to Mayor Eugene Ruehlmann, who had asked Krabach to study the feasibility of the city's allocating $12,500 to operate day nurseries until Oct. 1. the program — which provide for three nurseries—was created under the OEO's war on poverty program.

Krabach said there was no question that the nurseries were needed, but he questioned the federal agency's plan in attempting to place the financial burden on the city.

Seek Psychiatric Study of Man Held in Slayings

FORT LAUDERDALE, Fla. (AP)—An attorney for Stanley Everett Rice, 25, a former mental patient accused of murdering three young boys, asked Tuesday that his client be studied by court-appointed psychiatrists.

Attorney C. Lazon Ward, the county's public defender, also asked that prosecution witnesses testify at a preliminary hearing scheduled for Rice today.

Rice, described by police as a drifter, stood mute at his arraignment Tuesday on a charge of fatally shooting and stabbing Nelson Williams, 11, on a canal bank near Hollywood on May 11.

Circuit Court Judge George W. Tedder Jr. entered a plea of innocent.

Rice also has been charged with the murders of Tim Trask, 8, in Findlay, Ohio, in 1966, and Keith Henry, 9, at Waterloo, Ont., in 1963.

Fire Officials Want Own Cars

BALTIMORE, Md. (AP) — Thirty-two of the 33 Baltimore Fire Department's battalion chiefs asked Tuesday for cars and chauffeurs to drive them to and from work.

"It is important to the chief's position," the Board of Fire Commissioners was told.

There was no explanation given for the 33rd chief being left out of the request, which was taken under consideration.

KILLS ROACHES
where others fail!
Arab
Roach-deth Kit
The 2-Part Method That
Professional Exterminators
Use on Tough Roach Jobs
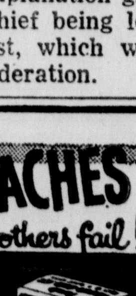
Both immediate and lasting results. Easy to use. Guaranteed to give professional-exterminator results when used as directed.
JIM'S
PAY and SAVE
400 N. Court St.

Ohio Penitentiary Guards Slate Strike Vote Tonight

COLUMBUS, Ohio (AP) — Guards at Ohio Penitentiary vote tonight on whether to go ahead with their threatened strike Thursday or extend the deadline to permit further negotiations.

Lawrence O. Henry, director of Council 21 of the American Federation of State, County and Municipal Employes, said Tuesday he would recommend that the guards agree to an extension of time before taking strike action, adding that he expects them to go along with his recommendation.

The guards voted overwhelmingly Monday night in favor of a strike, and set Thursday as the deadline for the state to act on their demands.

Henry said he was encouraged Tuesday during a meeting with Martin A. Janis, director of the Department of Mental Hygiene and Correction.

"If Mr. Janis continues to meet with us in good faith I feel we can avoid a strike," he said.

The guards want higher pay—a two - step salary increase—emergency service pay, time and a half for overtime, free meals while on duty, promotion system improvements, disability compensation and retirement system improvements, among other things.

Janis has stressed that his department's income is solely dependent upon legislative appropriation and that there is no way changes could be made without legislative action.

But Janis did say a request could be made by the union for the State Compensation Board to make additional funds available for a pay increase, and said he would support such a request.

Guard membership in the union apparently is small, but most of the prison's guard force appears to be in sympathy with the strike movement.

A shortage of guards and inability to recruit more was tabbed as one of the reasons for the $1 million prison riot and fires June 24.

In the event of a strike at the prison, steps will be taken to insure that security posts are covered, Maury Koblentz, state corrections chief, said Tuesday.

He indicated that Ohio National Guardsmen or highway patrolmen could be used.

Telephone Pact Reached in Nation

NEW YORK (AP) — Federal mediator Robert E. Kennedy announced today tentative agreement on a new contract covering 24,000 long distance telephone workers in 46 states and the District of Columbia.

The announcement at 4:15 a.m. followed marathon talks between negotiators for the American Telephone & Telegraph Co. and the AFL-CIO Communications Workers of America.

Federal Cash Set for Ohio

COLUMBUS, Ohio (AP)—The Appalachian Regional Commission approved in Washington Tuesday $389,000 in federal grants to help finance two projects in Ohio's Tuscarawas Valley.

A total of $369,000 was awarded to the State Department of Natural Resources to assist in the construction of nearly four miles of access roads to Salt Fork State Park in Guernsey County.

The second grant of $20,000 went to the Muskingum Area Joint Vocational School District to assist in the purchase of equipment for the $3.6 million project, on which construction begins this year.

CORRECTION
Sidewalk Sale — July 18
1 Doz. Fresh Carnations
96c
LOU DEAL FLOWERS
147 W. Main St.
Circleville
204 Long St.
Ashville

WASH BIG LOADS In New Super Capacity MAYTAG with Power-Fin Agitator

Get massive capacity in New Generation Maytag Washpower(TM) Automatic.

Built for the family with a lot of living and a lot of laundry to do

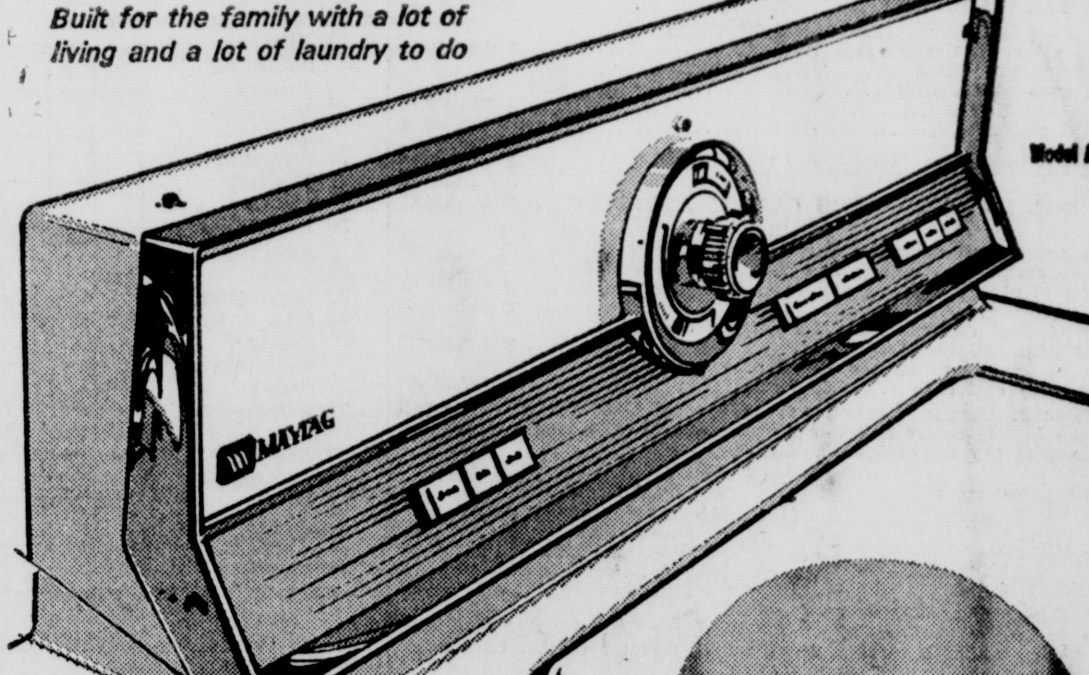

GREAT NEW WARRANTY*
5·2·5
5 year cabinet warranty against rust. 2 years on complete washer. 5 years on transmission assembly.
*Free repair or exchange of defective parts or cabinet if it rusts. Free installation of parts is the responsibility of selling franchised Maytag dealer within first year; thereafter installation is extra.

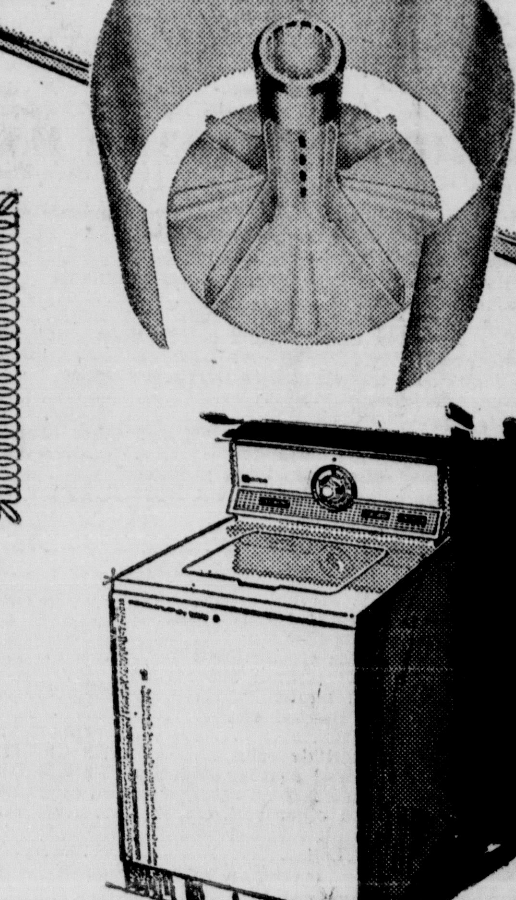

GET THESE FEATURES WITH YOUR NEW LONG-LIFE MAYTAG AUTOMATIC —

1. Filter Agitator
2. Zinc Cabinet
3. Choice of Colors
4. Unsurpassed Capacity

MAC'S
113 E. Main St.

Something To Think About . . .
Wisdom Is Knowledge

By JEAN CRIST

Wisdom is the knowledge of what is true and right coupled with just judgment as to action.

It can appear in the most unexpected places and come from the most unexpected sources. It has no respect for age, station in life, or degree of education. It is with us every day and may be possessed by the carry out boy in the grocery, your 4-year-old son, or a learned judge. Almost everyone can understand it and profit by it. It is as free as the air and shows no partiality.

But if so great a gift is so readily available to all why don't more people take advantage of the opportunity to learn and gain wisdom?

It could be that although wisdom is all around us, some of us do not recognize it. Perhaps we haven't realized that words of wisdom can come from anyone. We associate it most with those who have a great degree of formal education or persons who have assumed a place of power and prestige in the world. But if you can think with me for a while and let your mind wander a bit, maybe we can find wisdom elsewhere, too.

Have you ever worked very hard to put a child's toy together and reached the point of complete exasperation and frustration only to have the child show you how it is done?

Have you ever had a salesperson try tactfully to dissuade you from buying a certain dress when you wanted it very much but somehow you knew it just wasn't for you?

Have you ever seen a cartoon that really struck you funny and made you wonder afterward why it appealed to you until you realized it was because the artist had shown you a bit of wisdom with a humorous background?

Have you ever been perplexed and troubled about a problem which seemed insurmountable and which you had just about given up hope of solving only to have an aged friend counsel you and in one sentence present the solution to your problem?

Have you ever heard a minister or priest of a faith different than yours whose words brought you comfort and understanding?

I hope these examples have revealed to you that wisdom comes to us in many unusual ways and doesn't necessarily have to be deep and profound. Many times it presents itself as simple common sense.

The point is, wisdom is around us every day of our lives but we obtain it only when we open our minds to recognize it and receive it. We must first remove the prejudice that exists about wisdom coming from limited sources. Then we must be willing to accept the fact that it exists in some degree in all people. And finally, realize that we receive wisdom in the proportionate degree that we desire it.

Looking for wisdom can be a wonderful and exciting experience and one that never ends. And each time you become aware of wisdom in another person you are reminded again of the potential that lies in every man to be and become.

You have increased respect for the person and he has the satisfaction of imparting his knowledge to another. This give and take situation creates a bond between us as individuals and tends to make us humble when we realize that wisdom can be fulfilled and serve it's purpose only when it is shared.

East St. Louis Economic Woes Reach New Heights

EAST ST. LOUIS, Ill. (AP) — Money troubles are giving East St. Louis the blues. For example:

The Mobil Oil Co. has requested immediate payment on a five-month old gasoline bill for the city's police, fire and garbage vehicles. If payment is not made the city's credit card, $16,000 in arrears, will be revoked.

City officials are trying to find money from an available account to pay the gasoline bill and keep the vehicles running. But just in case, they instructed each driver to get a full tank of gas while the credit card is still good.

The credit card crisis is an illustration of the city's overall financial situation.

Last week, because of a $60,000 payroll deficit, policemen and other municipal employes were given wage consignments redeemable at local banks instead of pay checks.

The banks have helped keep the city going since it started operating in the red in 1951. Now 38 cents of every city dollar goes to paying off funding bonds, one official said.

George Washnis, administrative aide to Mayor Alvin Fields, says the city is in for "more lean years" because it does not get enough state aid and its tax base is dwindling.

Raising taxes is hard, to do, he said—"East St. Louis has poor people, 3,500 families on public aid, another 1,000 on relief.

"We hope to have new homes and revenues in a few years but now we must find ways just to exist. We've got plenty of federal programs coming in but all of them mean we have to put up some money, which we don't have."

Many in the city of 84,000 say Field's political organization is responsible for the city's financial straits. The administration counters by saying the city was broke before it took over.

The school district is deeply in debt. To operate, it had to borrow $1 million from a school bond issue that was intended for new construction. Teachers refuse to show up for work to demand raises. It happens every year.

Two industrial communities near East St. Louis' boundary have a combined valuation of about $90 million but less than 500 persons. Washnis says maybe someday the state will pass legislation making it easier for East St. Louis to annex Sauget, formerly known as Monsanto, Ill. and National City, the site of National Stockyards. It would offset the loss of businesses that keep moving out and homes that are being taken by highway projects. Some of those homes were valued at only $3,000.

Community Action Group Opens Two Listening Posts

Two more neighborhood listening posts have been started by the Pickaway County Community Action Organization.

They are located at the Church of Christ in Christian Union, 436 E. Ohio St., operating 1-5 p.m. Wednesday; and Pilgrim's Holiness Church, York St., from 1-5 p.m. Thursday.

Mrs. Ruth Radcliff and Mrs. Anette Rossiter, PCCAO outreach workers, operate the listening posts. One of the PCCAO home - health aides is also at the listening posts.

The listening posts, an extension of the community action program, are designed to refer area residents to employment, job training, health, educational and similar agencies, promote community programs and allow residents to voice opinions of community needs.

Other listening posts will be opened in Pickaway County at a later date.

Muny Court Has Moderate Docket

Circleville Municipal Court held a moderate traffic case docket during Tuesday's session. Twenty-nine cases were called into court.

Paul Evans, 43, of 720½ S. court St., pleaded guilty to charges of driving an unsafe vehicle. He was fined $25 and costs but Judge Sterling Lamb suspended $15 of the fine.

A total of 28 out-of-county offenders forfeited $679 in bonds and fines.

Mail Strike Under Way In Canada

OTTAWA (AP) — Canada's mail service has already been hit by a nationwide postal strike set for 5 a. m. EDT Thursday.

Post offices are under orders not to forward out-of-town letters mailed after midnight. An embargo on other classes of mail went into effect at noon.

The Post Office Department has notified foreign countries with which it has mail agreements of the impending suspension of service in Canada.

In Washington, the Post Office Department placed an embargo on all mail addressed for delivery to Canada and told postmasters not to accept such mail until further notice.

U. S. officials said Canadian bound mail already in transit will be delivered to Canadian gateway cities and held until disposition can be determined.

About 150 million pieces of U.S. mail go each year to Canada.

A strike was regarded as inevitable by Union leaders, who seek a 14-month contract with a wage increase of 75 cents an hour. The maximum for postal clerks is now $2.75.

Student Affairs Officer Working

COLUMBUS, Ohio (AP) — Ohio State University's newly appointed Negro student affairs officer says his first task will be to investigate the dismissal of eight black students last week.

The dismissed students are accused of participating in the April 26 takeover of the Administration Building.

William E. Conley, 31, the new official, said Tuesday, "I'm finding out the details and if there is anything I can do to help appeal their cases, I'll do it."

520,000-POUND LOAD—The C-5 Galaxy leaves the runway in Marietta, Ga., with some 10 tons greater load than any other airplane ever carried, 520,000 pounds. Crew members said the second flight of the world's largest airplane was "very good."

More Credit For Housing Seen Aug. 1

$600 Million To Augment Loan Funds

WASHINGTON (AP) — The federal government, hoping to insure the health of both home building and the economy, will make it easier beginning next month for builders and buyers to get mortgage credit.

An easing of federal regulations effective Aug. 1 will permit the savings and loan industry to offer an additional $600 million to the public in home loans. The government, announcing this Tuesday, indicated a further easing could come later.

The additional credit will become available at a time when government experts look for slower over-all growth in the nation's economy.

Some private economists have contended the 10 per cent income tax surcharge, coupled with $6 billion in spending cuts and higher Social Security taxes next Jan. 1, will brake the economy too much and possibly result in recession.

But government economists contend this "overkill theory" ignores the basic strength of the private economy and fails to take account of an easing in credit conditions and a better balance of economic policy.

One government source said the easing of mortgage credit was made possible by the surcharge which went into effect this week as an anti-inflationary tool.

There was no indication from the Federal Reserve System, however, when it might loosen its tight anti-inflationary rein on credit now that the surcharge has gone into effect.

Steel Unions Eye Strike

See Big Vote For Walkout

PITTSBURGH (AP) — Local union presidents say they expect 98 per cent of the United Steelworkers' rank and file to vote to strike the nation's basic steel industry. "The companies have a shock coming," said the president of a big Ohio local. "Our guys are ready to go."

The vote, set for July 23, will be the first in history for the 450,000 men who cast the most widely used of all metals. But it doesn't mean they will walk out of the mills when their contract expires Aug. 1.

"We are saying, quite frankly, that time is running out," said I. W. Abel, president of the union, after a daylong series of meetings with his top negotiating teams Tuesday.

He told a news conference that the companies still had not put any money on the bargaining table although industrywide negotiations opened June 3 in New York and have been going full tilt in Pittsburgh for more than three weeks.

"There's been some good progress in some areas," he said, but none in others, especially the wage package.

"I would hope that in the remaining weeks that we could get down to the hard, factual bargaining and work out a contract," Abel said.

The local union presidents were more vocal.

"We haven't got anything from the companies," said Anthony Tomko, president of the 5,000-man local 1408 at McKeesport, Pa. "But they'd better wake up."

The head of a bigger local in Illinois said he was going to make sure he got 98 per cent of his men voting to strike.

Aviary Presented With Unusual Bird

PITTSBURGH (AP) — The Pittsburgh Aviary had an unusual bird under study Tuesday—a baby sparrow with two tails, four legs, two hearts and two digestive tracts.

Victoria S. Lord, 14, found it on a neighbor's driveway in Upper St. Clair Township Monday.

She fed it oatmeal, a little milk and some fruit, then turned it over to an aviary official. The aviary estimated the bird's age at three weeks.

SON'S BAR
Is Serving
FROSTED MUG
OF DRAFT BEER
At Low Prices

Berger Hospital News

ADMISSIONS

Mrs. Lloyd Horning, Knollwood Village, medical

Mrs. Ira Barr, Route 1, surgical

Mrs. Woodrow Eccard, 577 E. Franklin St., medical

Mrs. William Sowers, Lowery Lane, medical

Lee Ann and Robert Ogle, children of Mr. and Mrs. Robert Ogle, Route 1, New Holland, tonsillectomies

DISMISSALS

Mrs. Lloyd Davidson and daughter, Ashville

EMERGENCIES

James Blankenship, 14, son of Mr. and Mrs. James Blankenship, 524 E. Union St., was treated for a dog bite on his left leg.

Joe Goodman, 11, son of Mr. and Mrs. Joe Goodman, 724 S. Court St., lacerated his right hand when he fell on broken glass.

Linda Haller, 5, daughter of Mr. and Mrs. Robert Haller, Route 1, Williamsport, lacerated her left hand on broken glass of a stormdoor.

J. T. Reagan, 42, of 1050 Atwater Ave., lacerated the back of his right hand on a cutting machine at work.

Dennis Shinn, 23, Celina, fractured a finger of his left hand when a piece of metal fell at work.

Jim Smith, 16, of 363 Logan St., was bitten on his right hand by a dog.

Krabach Hits OFO Work

CINCINNATI (AP) — City Manager Richard Krabach Tuesday criticized the Office of Economic Opportunity (OEO) for the way it handles financial affairs of various programs.

"OEO regards itself as a catalyst . . . it starts a program, then withdraws its support depending upon the emotion of the climate of the community—leaving cities the task of financing the remnants."

Krabach's remarks were in a letter to Mayor Eugene Ruehlmann, who had asked Krabach to study the feasibility of the city's allocating $12,500 to operate day nurseries until Oct. 1. the program — which provide for three nurseries—was created under the OEO's war on poverty program.

Krabach said there was no question that the nurseries were needed, but he questioned the federal agency's plan in attempting to place the financial burden on the city.

Seek Psychiatric Study of Man Held in Slayings

FORT LAUDERDALE, Fla. (AP)—An attorney for Stanley Everett Rice, 25, a former mental patient accused of murdering three young boys, asked Tuesday that his client be studied by court-appointed psychiatrists.

Attorney C. Lazon Ward, the county's public defender, also asked that prosecution witnesses testify at a preliminary hearing scheduled for Rice today.

Rice, described by police as a drifter, stood mute at his arraignment Tuesday on a charge of fatally shooting and stabbing Nelson Williams, 11, on a canal bank near Hollywood on May 11.

Circuit Court Judge George W. Tedder Jr. entered a plea of innocent.

Rice also has been charged with the murders of Tim Trask, 8, in Findlay, Ohio, in 1966, and Keith Henry, 9, at Waterloo, Ont., in 1963.

Fire Officials Want Own Cars

BALTIMORE, Md. (AP) — Thirty-two of the 33 Baltimore Fire Department's battalion chiefs asked Tuesday for cars and chauffeurs to drive them to and from work.

"It is important to the chief's position," the Board of Fire Commissioners was told.

There was no explanation given for the 33rd chief being left out of the request, which was taken under consideration.

KILLS ROACHES where others fail!
Arab
Roach-deth Kit
The 2-Part Method That Professional Exterminators Use on Tough Roach Jobs
Both immediate and lasting results. Easy to use. Guaranteed to give professional-exterminator results when used as directed.
JIM'S
PAY and SAVE
400 N. Court St.

Ohio Penitentiary Guards Slate Strike Vote Tonight

COLUMBUS, Ohio (AP) — Guards at Ohio Penitentiary vote tonight on whether to go ahead with their threatened strike Thursday or extend the deadline to permit further negotiations.

Lawrence O. Henry, director of Council 21 of the American Federation of State, County and Municipal Employes, said Tuesday he would recommend that the guards agree to an extension of time before taking strike action, adding that he expects them to go along with his recommendation.

The guards voted overwhelmingly Monday night in favor of a strike, and set Thursday as the deadline for the state to act on their demands.

Henry said he was encouraged Tuesday during a meeting with Martin A. Janis, director of the Department of Mental Hygiene and Correction.

"If Mr. Janis continues to meet with us in good faith I feel we can avoid a strike," he said.

The guards want higher pay—a two - step salary increase—emergency service pay, time and a half for overtime, free meals while on duty, promotion system improvements, disability compensation and retirement system improvements, among other things.

Janis has stressed that his department's income is solely dependent upon legislative appropriation and that there is no way changes could be made without legislative action.

But Janis did say a request could be made by the union for the State Compensation Board to make additional funds available for a pay increase, and said he would support such a request.

Guard membership in the union apparently is small, but most of the prison's guard force appears to be in sympathy with the strike movement.

A shortage of guards and inability to recruit more was tabled as one of the reasons for the $1 million prison riot and fires June 24.

In the event of a strike at the prison, steps will be taken to insure that security posts are covered, Maury Koblentz, state corrections chief, said Tuesday.

He indicated that Ohio National Guardsmen or highway patrolmen could be used.

Federal Cash Set for Ohio

COLUMBUS, Ohio (AP)—The Appalachian Regional Commission approved in Washington Tuesday $389,000 in federal grants to help finance two projects in Ohio's Tuscarawas Valley.

A total of $369,000 was awarded to the State Department of Natural Resources to assist in the construction of nearly four miles of access roads to Salt Fork State Park in Guernsey County.

The second grant of $20,000 went to the Muskingum Area Joint Vocational School District to assist in the purchase of equipment for the $3.6 million project, on which construction begins this year.

Telephone Pact Reached in Nation

NEW YORK (AP) — Federal mediator Robert E. Kennedy announced today tentative agreement on a new contract covering 24,000 long distance telephone workers in 46 states and the District of Columbia.

The announcement at 4:15 a.m. followed marathon talks between negotiators for the American Telephone & Telegraph Co. and the AFL-CIO Communications Workers of America.

CORRECTION
Sidewalk Sale — July 18
1 Doz. Fresh Carnations
96¢
LOU DEAL FLOWERS
147 W. Main St. Circleville
204 Long St. Ashville

WASH BIG LOADS In New Super Capacity
MAYTAG with Power-Fin Agitator
Get massive capacity in New Generation Maytag Washpower(TM) Automatic.
Built for the family with a lot of living and a lot of laundry to do

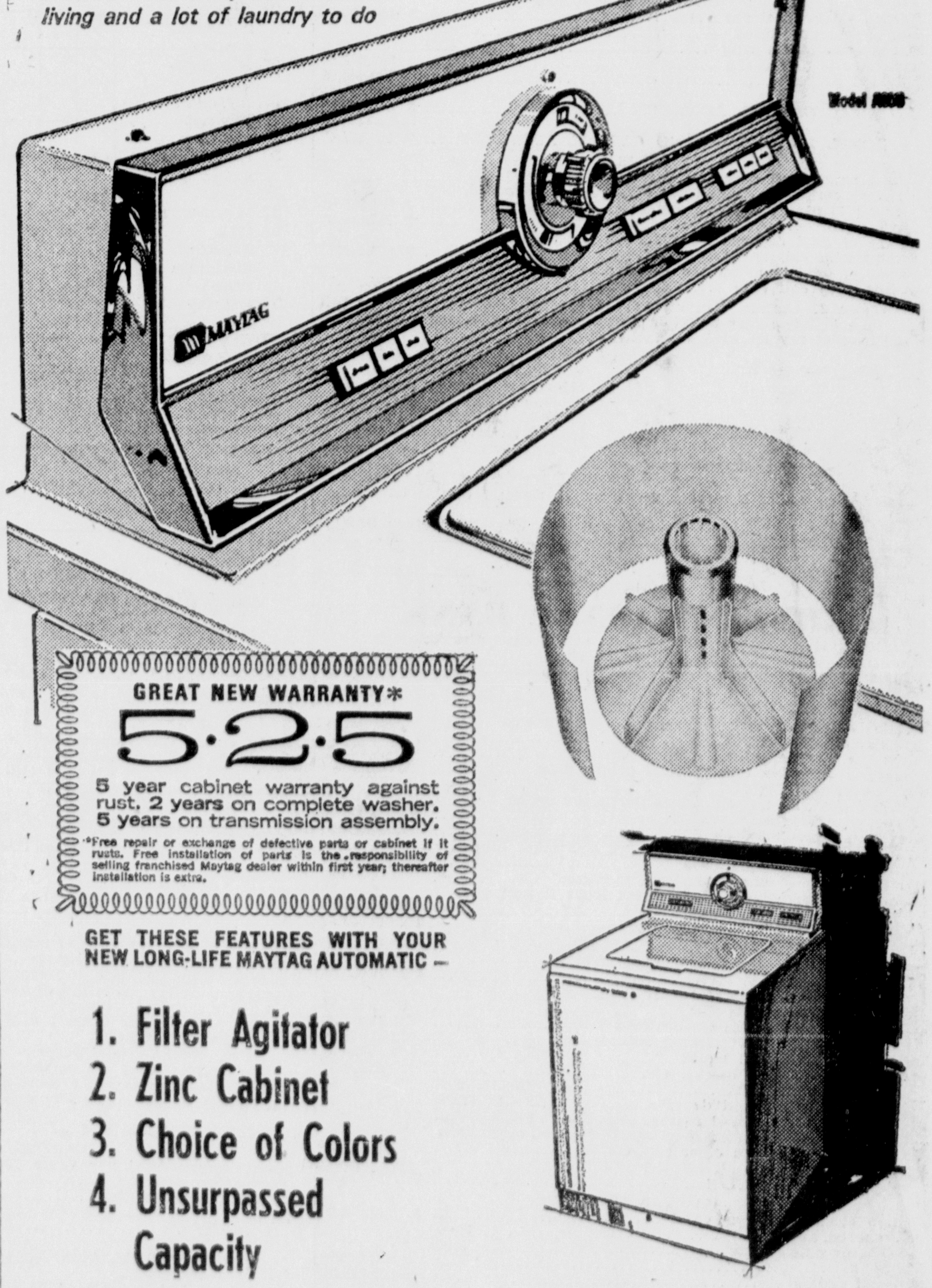

GREAT NEW WARRANTY*
5·2·5
5 year cabinet warranty against rust. 2 years on complete washer, 5 years on transmission assembly.
*Free repair or exchange of defective parts or cabinet if it rusts. Free installation of parts is the responsibility of selling franchised Maytag dealer within first year; thereafter installation is extra.
GET THESE FEATURES WITH YOUR NEW LONG-LIFE MAYTAG AUTOMATIC —
1. Filter Agitator
2. Zinc Cabinet
3. Choice of Colors
4. Unsurpassed Capacity
MAC'S
113 E. Main St.